BUSINESS
Is improved by using Gazette Want Ads.

COLORADO SPRINGS GAZETTE

WEATHER
Fair Saturday; Sunday fair and warmer.

NO. 8723—33RD YEAR. COLORADO SPRINGS, COLO., SATURDAY, JANUARY 14, 1905. PRICE FIVE CENTS.

HOUSE CONCURS IN SENATE PROPOSITION

After Argument and Opposition by Democrats the House Agrees to Joint Session Next Tuesday to Hear Peabody Contest.

Special to the Gazette.

DENVER, Jan. 13.—Both branches of the legislature adjourned at noon today until 10 o'clock Monday morning. Most of the senators and representatives left this afternoon for their homes although some remained to attend committee meetings held in the afternoon to outline work. Representative C. P. Dodge and Senator De La Vergne left for Colorado Springs this afternoon. Senator Arthur Cornforth will go home tomorrow morning to spend Saturday and Sunday. Representative Stephen will remain in Denver.

In the house a few new bills were introduced this morning and the senate resolution asking for a joint session at 2 o'clock next Tuesday afternoon to take up the Peabody contest was adopted by the house after a good deal of argument on the part of the Democratic representatives who wanted to allow Governor Adams till January 25 to prepare his answer. Nothing else of importance was done.

Introduction of Bills.

The new bills introduced this morning were as follows:

H. B. No. 55—Townsend, to further amend section 90 of chapter 97 of General Statutes, entitled "Schools," the same being section 4[illegible] of Mills' Annotated Statutes; education.

H. B. No. 56—Townsend, to amend section 1[illegible] of an act to repeal all existing laws concerning chattel mortgages; judiciary.

H. B. No. 57—Townsend, in relation to garnishment in justice courts; judiciary.

H. B. No. 58—Cameron, an act relating to the risk from damages to employes regulated by statute; judiciary.

H. B. No. 59—Townsend, regulating rates of interest and repealing certain acts in conflict therewith; judiciary.

H. B. No. 60—Hurd, to amend 790, 791 and 792 of the general statutes of 1883, referring to bribes given to judges or justices of the peace; judiciary.

H. B. No. 61—Cook, to appropriate $4,000 from any available fund for the creation of a pure bred dairy breed of cows at the state reformatory at Buena Vista; finance, ways and means.

H. B. No. 62—Heistand, to appropriate $15,000 out of the internal improvement fund to purchase from the Gunnison River Bridge company the bridge across the Gunnison river, Delta county; appropriations.

H. B. No. 63—Melton, to amend section 9 of the act entitled "An act to amend sections 1, 2, 3, 7, 9, 10, 11, 12, 13, 14 and 17, providing for payment of salaries to certain officers," etc.; fees and salaries.

H. B. No. 64—Bromley, an act relating to the state board of land commissioners, etc.; public lands.

H. B. No. 65—Bromley, to have October 12 of each year known as "Columbia Day;" judiciary.

H. B. No. 66—Bromley, granting to state board of land commissioners certain powers in exchanging lands belonging to the state for agricultural lands belonging to the United States; agricultural and irrigation.

Local Option.

H. B. No. 67—Dodge, to provide for the determination by ballot of the qualified electors of any incorporated city or town at a general or special election, whether the sale or keeping for sale of intoxicating liquors as a beverage shall be prohibited; temperance.

H. B. No. 68—Rowan, to repeal an act entitled an act "Drunkards;" temperance.

H. B. No. 69—Keezer, making an appropriation of $50,000 for the support, maintenance and improvement of the State Home for Dependent and Neglected Children for the two years ending November 30, 1906; appropriations.

H. B. No. 70—Keezer, an act relating to criminal assault and providing a punishment therefor; judiciary.

H. B. No. 71—Keezer, concerning the taking of indecent liberties with children, and to provide punishment therefor; judiciary.

H. B. No. 72—Stewart, to amend section 1 of an act entitled "An Act Concerning Roads and Highways," passed and approved April 18, 1885; roads and bridges.

The governor's contest petition was received and the resolution for the Tuesday joint session was adopted.

House adjourned until Monday morning at 10 o'clock.

The speaker announced the appointment of the following committee on resolutions for deceased members: Stewart, Brown, Frewen, MacKenzie and Brown.

Committee Clerks.

The following clerks were appointed for the various committees:

Judiciary, Hammond; revision and constitution, Kroner; finance, ways and means, Shuler; corporations and railroads, Simms; agriculture and irrigation, Vance; appropriations and expenses and fees and salaries, Miss Lessler; education and state institutions, Walker; mining and ranching, Vance; fruit raising, McDonald, bookkeeper, Simms; drug business, Hammond; clerk in postoffice, Shuler; general merchandise, Kroner.

It has always been customary for the different chairmen to meet and select their own clerks. The position of clerk of a committee is a very responsible position, and the chairman usually selects a clerk after investigation. In this case the speaker took the appointment of clerks into his own hands.

PERCY CHAMBERLAIN

Denies Story of Sale of St. Joseph Team to Runcie—Says He Will Continue at Head.

ST. JOSEPH, MO., Jan. 13.—Percy Chamberlain denies the report sent out from Omaha that the St. Joseph Western league ball club has been sold to Roy Runcie of St. Paul, supposed to represent the Tebeau and Burns interests. The citizens of St. Joseph have raised a fund of $4,000 with which to start the local team next season, and Chamberlain will continue at its head.

DAWSON IS SELECTED TO SUCCEED CHIEF CROWDER

Special to the Gazette.

CRIPPLE CREEK, Jan. 13.—A special meeting of the city council was held at 4 o'clock this afternoon for the purpose of electing a successor to Chief of Police Crowder, who resigned late last evening.

There were four candidates in the field early this morning. By noon two of these were out of the race. "Doc" Dawson was chosen. His opponent was Fred Hardy, present night marshal.

Mrs. S. M. Corrick, of this city, is seriously ill in Denver with hemorrhage of the stomach and will be unable to return to her home for some time.

The Sunday Gazette and Telegraph

Will contain more than the usual number of good things tomorrow. Here are a few of them:

"Acres of Canvas Wasted." How dozens of would-be artists haunt the great art galleries of New York, making worthless copies of great pictures.

"Millionaire Harriman's Daughters Lead in Cross-Country Riding." A story that will interest every lover of out-door sports. Both of these articles are illustrated with half-tones made from photographs specially taken for them.

"The Resurvey of Cripple Creek." A summary of the report recently issued by the Geological Survey. Not dry-as-dust statistics, but good live descriptive matter about the world's greatest gold camp.

"The Passing of Steam." How electricity is supplanting the steam engine in the great power houses and also on railways.

"Origin and Uses of the Natural Gas at Manitou," by Professor William Strieby, of Colorado college. This is the fourth in the series of popular science articles written for the Sunday Gazette and Telegraph by members of the college faculty, and will well repay a careful reading.

"The Lord Mayor of London and His Show." How the man who presides over swell official functions in the British capital is inducted into office.

There will be a full page of dramatic news and another of sporting news. A full page will be devoted to the El Paso club ball, and in addition there will be two full pages of society news. Women's interests will be looked after in three special feature pages, one of which describes the current craze for picture hats.

The Sunday Gazette and Telegraph will have all the news and feature stories of every kind.

IT WILL BE THE BEST EVER

ROUTINE BUSINESS

Occupies Most of the Time of Both Houses of Congress.

WASHINGTON, Jan. 13.—The senate today passed the legislative, executive and judicial appropriation bill and also a number of private pension bills. The questions of granting pensions for service in the Indian police and of allowing gratuities for injuries received in the government employ were debated.

A bill extending the law relative to the intimidation of witnesses in federal courts was passed.

A bill authorizing the payment of $3,000 to Charles S. Hooper, a blacksmith, who lost an eye while in the employment of the government, after a prolonged debate, was passed, 25 to 23.

After passing a large number of pension bills, the senate, after a brief executive session, adjourned.

WASHINGTON, Jan. 13.—Further consideration was given in the house to the impeachment charges against Judge Charles Swayne of the Northern district of Florida. Today there was a noticeable lack of interest in the case except among a few members. Mr. Littlefield of Maine, asserted that there had been "no hunting" of Judge Swayne until as a result of the O'Neal contempt case in which O'Neal sought to get his revenge on Judge Swayne and charged that since O'Neal died his funds were to an extent carrying on the prosecution. Messrs. Powers of Massachusetts and Perkins of New York spoke for impeachment while Parker of New Jersey opposed such action.

The Swayne charges were laid aside and the house adjourned.

MINE OWNERS ASSOCIATION

MINING MEN OF THE DISTRICT TO ATTEND MEETING IN COLORADO SPRINGS—ANOTHER DRAINAGE PLAN.

Special to the Gazette.

CRIPPLE CREEK, Jan. 13.—Practically all of the mine owners and operators in the district belonging to the Mine Owners' association are preparing to leave for Colorado Springs tomorrow morning to attend the association meeting which takes place tomorrow afternoon. A successor to Secretary C. C. Hamlin will be selected.

During the meeting a plan of drainage for the district will probably be submitted. From all accounts this will be the plan classed as plan No. 2, recently published in the Gazette, which means that the portal of the tunnel will be located some 14,500 feet distant from the El Paso shaft and will end in the region of the Vindicator mine.

The tunnel will be driven at an elevation of 8,050 feet above sea level and will lower the water about 730 feet below the present drainage tunnel level. The plan as already submitted will take in the neighborhood of two and one-half years to complete, will cost $25 per foot to drive with a total cost of close to $4,000,000.

[illegible] MANY ACCIDENTS

MINER ON THE ELKTON SUFFERING FROM FIFTH INJURY SUSTAINED IN THE PAST SIX MONTHS—WILL RECOVER.

Special to the Gazette.

VICTOR, Jan. 13.—E. J. Smith, employed as a miner on the Elkton property received two bad scalp wounds early this morning by falling rock.

Mr. Smith was operating a machine drill in the 800-foot level when a large slab of rock fell striking him on his head and shoulders with the above result. He was immediately taken to the McKenzie hospital in this city where his injuries were attended.

Mr. Smith has met with five different accidents during the last six months during that time having had his limbs fractured, his spine injured and several gashes in his head. He has pulled through all and tonight stated that his present injuries would not keep him from his work for more than a few days.

RAILROAD PAY DAY

Superintendent Middagh of the Cripple Creek Consolidated Will Pay Out $50,000 to Employes of the Lines.

Special to the Gazette.

CRIPPLE CREEK, Jan. 13.—Supt. Middagh of the Cripple Creek Consolidated Railway company, starts out tomorrow morning to distribute $50,000 in salaries to employes at various points along the Florence and Cripple Creek and Midland Terminal roads.

The best part of this pay day is the fact that over 85 per cent. of this money is distributed with employes residing in the district, which means that a good part of that amount will go to the local merchants.

FREE PASS QUESTION.

WASHINGTON, Jan. 13.—Representative Shepard of Texas introduced a bill today prohibiting the payment of mileage to senators and members who ride on free passes.

CONSENT [illegible]

A Witness Says Smoot Got "Leave of Absence" to Run for Senator.

THOROUGH FANATIC

IS THE DESCRIPTION GIVEN BY MR. WHITECOTTON OF PRESIDENT JOSEPH SMITH.—CLAIM POLYGAMY IS DYING OUT.

WASHINGTON, Jan. 13.—Three witnesses for the defense in the Smoot case today testified that polygamy was dying out in Utah so rapidly that there was no need of prosecutions. It was declared that the younger Mormons are all opposed to polygamy and that if they thought it was taught there would be a revolution in the church.

It was admitted that Senator Smoot got the consent of the church to become a candidate for senator but only in the form of a leave of absence from his church duties, and it was declared that he could have been nominated and elected without it.

Attorney Whitecotton, of Provo, continued his review of political affairs in Utah during the morning session.

Cross-Examined Whitecotton.

At the afternoon session Judge Taylor, counsel for the protestants, cross-examined Mr. Whitecotton. The witness, when asked if President Joseph Smith had said that if he observed the custom which prevailed generally on the subject of marriage relations "he would be eternally damned," replied that it would not surprise him, because Smith was a "thorough fanatic."

The witness said the act of Apostle Merrill, who is the husband of several wives, in performing the ceremony uniting his son to a plural wife, met his hearty disapproval and that the "whole outfit ought to be prosecuted." He had no doubt of the marriage of Apostle Cannon to Lillian Hamlin and said the controversy waged was not whether there had been such a marriage but who performed the ceremony.

H. E. Booth, of Salt Lake, a non-Mormon lawyer, who went to Utah from Iowa in 1885 and has been active in the politics of Utah, asserted that the Mormon church as a church did not interfere in political affairs but that individuals took an interest in politics the same way that other citizens did.

Says Polygamy Is Dead.

"I believe polygamy is as dead as slavery. Eighty to ninety per cent of the Mormons themselves are opposed to plural marriages."

Mr. Booth testified that sympathy was with the women who were married in polygamy and that there was a disinclination to prosecute the polygamists for that reason. He said he thought polygamy would die out soon of itself and that it was better to permit this rather than to prosecute husbands and leave their plural wives as outcasts.

He said his observation was that there had been no plural marriages with the sanction of the church except perhaps the case of Abraham Cannon. He asserted there would be an immediate revolution in the church if the president of it should sanction plural marriages.

The witness said that Senator Smoot's candidates for the legislature would have been defeated if it had not been for the Gentiles. There was no question but that Mr. Smoot received church consent to run for senator but he believed Mr. Smoot would have been nominated and elected had that consent been refused. He thought if conditions were allowed to go on as they were now, in a few years nothing would be heard of the Mormon question.

Conditions Are Changing.

On cross-examination Mr. Booth insisted that he had been a consistent opponent of polygamy all through his residence in Utah but said conditions could not be changed any more rapidly than they were changing. Concerning non-prosecutions Mr. Booth admitted on cross-examination that on both sides of his home President Smith maintained houses for his wives but that until the Smoot hearing he had never heard that polygamous cohabitation had been practiced since the manifesto.

Asked by Senator Dubois if his sympathy for children born in polygamy is "great enough to put a stop to bringing them into the world," the witness replied:

"It is, if a stop could be put to it without vesting penalties and hardships on those women who bring them into the world. If you can suggest a way to meet this problem I will adopt it and carry it out."

Chairman Burrow asked Mr. Booth if an amendment to the constitution of the United States prohibiting polygamy would be effective and received the answer that it was not necessary. Witness said he thought it would put an end to polygamy.

On cross-examination of Mr. Taylor both admitted that the prosecutions of some Mormons was regarded by many members of the church as an especial badge of honor.

Women and Children Suffer.

Arthur Pratt, warden of the Utah penitentiary and a son of Orson Pratt, who was an authority on church affairs, testified that he never had been a member of the Mormon church. He declared that from 1875 when he arrested George Reynolds, and down to 1890, he had arrested more Mormons on charges of polygamous cohabitation than any other officer. He said the arrests entailed a great deal of suffering among the Mormon people and that it was the women and children who got the worst of the prosecutions. He said there could be no question as to the decrease of polygamy since 1890, and added that as supervisor of the census he was in a position to have the best information on that subject.

Mr. Pratt testified that he had served six years as chief of police at Salt Lake City and under the territorial government he had been United States marshal and deputy United States marshal.

Angus Cannon, the witness said, had a bad reputation and his word could not be credited.

Mr. Pratt denied that at this time the politics of Utah was divided among party lines, some Mormons having been set apart to be Republican and some to be Democrats. He said in the three years Joseph Smith had been president the church had been kept out of politics, but before that time it had been a factor.

[illegible] CITIZEN

Uncle Sam Demands Annulment of Haytian Sentence Against American.

PORT AU PRINCE, Hayti, Jan. 13.—Mr. Powell, American minister has informed the government of Hayti that the United States government refuses to recognize the validity of the sentence of 15 years at hard labor pronounced by the Haytian court against Jaeger Haber, an American citizen, for alleged complicity in bond frauds charged against the administration of former President Simon Sam and officers of the bank of Hayti. The United States demands the annulment of the sentence under pain of energetic intervention. The demand has caused much excitement.

GRAVES MURDER CASE REVIVED

ADVERTISEMENT IN A PROVIDENCE, RHODE ISLAND, PAPER STARTS PEOPLE TO GUESSING. RUMORS OF A FORTUNE.

Special to the Gazette.

PROVIDENCE, R. I., Jan. 13.—The famous T. Thatcher Graves murder case bobs up again in this advertisement which appeared in a local newspaper today:

"Dr. T. Thatcher, Wanted—The name and address of any of Dr. T. Thatcher Graves' relatives or intimate friends. They can learn something of interest to them. Address, H. L. P., O. Box 236, Longmont, Colo."

There have been of late a number of sensational rumors on the famous case and it has been persistently circulated here and in Danielson, Conn., where Mrs. Graves resides, that a fortune of $60,000 has come to light.

Attorney Ballou, counsel for Graves, said this afternoon that he had absolutely nothing to say about the case. It was known that Detective Parker, who died this week, had been working on some feature of the great murder mystery recently.

TWO ARRESTS FOR THE ROBBERY OF ASSAY OFFICE

Special to the Gazette.

CRIPPLE CREEK, Jan. 13.—After holding Thomas Scanlon of Victor, since the day after Christmas, the sheriff's office has at last given out the cause of his arrest.

A few days ago John Chapman of Independence was also arrested and placed in the county jail but nothing could be secured from the sheriff's office as to the charges. At last it has been given out that the two men were arrested for the robbery of Mr. Chas. Daniels' assay office on Christmas eve.

SUIT TO RECOVER MONEY LOST IN GAMBLING HOUSES

Special to the Gazette.

CRIPPLE CREEK, Jan. 13.—Suit was brought in the district court today to recover the sum of $1,100 which was alleged to have been lost in different gaming houses in Victor. Winnifred McKinnon is the plaintiff who claims that her husband, A. D. McKinnon, lost the money between August 20 and December 24, 1904, to T. D. Foster, O. L. Booth, S. A. Van Derbur, G. Stephenson and G. E. Dingman, she alleging that the defendants are guilty of tort and of using malice, fraud and willful deceit in obtaining the money from her husband.

POSTAL PROGRESS LEAGUE OFFICER ATTACKS PLATT

NEW YORK, Jan. 13.—At a meeting of the Postal Progress league in Cooper union tonight Chairman Post of Battle Creek, Mich., said he had prepared papers and would ask the United States supreme court for a restraining order to prevent Senator Thomas C. Platt from taking his seat. He said he would take this action on the ground that Mr. Platt subverts the interests of the people he has sworn to represent in the interest of a corporation he really represents. The affair relates to the parcels post.

COLD IN NEBRASKA.

OMAHA, Jan. 13.—Last night was the coldest night of the winter, the thermometer going as low as 18 degrees below zero at 6 o'clock this morning. At Norfolk 26 below zero is reported, the coldest weather in that vicinity for many years.

SPLIT IN THE LIVE STOCK ASSOCIATION

Cattle, Horse and Swine Growers Secede and Form New Organization—Trouble Over the Packers and Railroads.

DENVER, Jan. 13.—The National Live Stock association was rent in twain today by the adoption of a new constitution which admitted the packers to membership, and provided an open door through which the railroads of the country might at any time become factors in the control of the organization. The cattlemen, horse, and swine growers, together with the affiliated industries refused to agree to a new constitution and withdrew when they considered its adoption probable and this afternoon formed a new organization under the name of the American Stock Growers' association, whose aim it will be to wield a dominating influence in the interest of the cattle grower.

Roughly speaking, the sheep growers, commission men and the stock yards interests remained with the National Live Stock association and the actual growers of all other animals for the market have gone with the new association. The cattlemen have from the first strongly opposed the admission into their organization of the packers, and particularly of the railroads. They claimed that these two influences would ultimately dominate the cattle growing industry of the country to the detriment of the grower and they refused to remain in an organization which included their representatives among the members of its controlling body.

Long and Warm Session.

The defection in the ranks of the association came after a long session in which the arguments were at times torrid, and where the parliamentary tangles were so frequent and so complex that it was impossible to follow them. Many of them were not followed. Motions would be made, placed before the house and never voted upon. At times there would be several motions before the house at one time, and they would all drop together by the wayside when the convention went helter skelter after something else. Vice President Jastro at one time acted as presiding officer, and declared out of order a motion to adjourn.

"Ain't motions to adjourn always in order?" demanded the delegate who made it.

"Not just now they ain't," replied the vice president, who was anxious to bring about a vote on the proposed constitution before allowing the convention to adjourn.

Reports On Reorganization.

At the opening of the convention majority and minority reports were submitted by the committees that had been appointed yesterday to consider the plan of reorganization. The former, which came from the cattlemen, was read by S. H. Cowan of Texas, and recommended that only stockmen be admitted to membership and that all visiting stockmen be allowed to vote on the plan of reorganization. It declared against a combination with stock yards, packers or railroads.

The minority report, submitted by E. R. Gosney of Arizona, was in favor of allowing only such delegates to vote as were members of the National Live Stock association in good standing.

After a wrangle that lasted for hours and during which the convention wandered hither and thither, the majority report was adopted.

Preparing to Vote.

President Hagenbarth of the association then declared that up to this time the convention had been of a general character and not a convention of the members of the National Live Stock association who alone could vote on the adoption of the proposed plan of reorganization. The courtesies of the convention to visiting stockmen, he declared, were about to cease and a session of the association proper would be held. An effort was then made to call the delegates of the association to order but no roll of the members was at hand, and when one was brought it was incomplete, and it required something over an hour for the first calling of the roll.

During an interval of the roll call Mr. MacKenzie of Colorado discussed the happenings in the committee room. He declared that President Hagenbarth had told him that $40,000 would be necessary to run the association. He asked where the $40,000 was coming from and Mr. Hagenbarth assured him that the cattlemen would not be asked to put up one cent of the money.

Matter of Control.

Mr. MacKenzie gave it as his opinion that if outside parties were putting up the money they would aim to control the organization and he urged the live stock men to stand together, and get congress and the president to come to their aid when it was necessary.

During Mr. MacKenzie's speech President Hagenbarth ruled him out of order and ruled that his time had expired, but other delegates gave him their time and urged him to continue his remarks.

Mr. Cowan discussed the proposed amendment at some length. He declared that no section of it was [illegible] any section of the [illegible] it proposed to amend. The government was at this time, he said, investigating the alleged Beef Trust, and what would be the effect on public opinion if the cattlemen formed an alliance with the men who are being investigated by the government.

Pertinent Query.

"President Roosevelt sent a message [illegible]" said Mr. Cowan—saying 'I am with you.' What is he going to think if we go to bed with the very men he is investigating?"

He closed by declaring that if the plan of organization was passed, the cattlemen must withdraw.

Ex-Senator Harris of Kansas spoke strongly in favor of the adoption of the proposed amendment, asserting that the stockmen would have as much power in the organization as anybody and declaring that Mr. Cowan and the cattlemen should rather endeavor to eliminate objectionable features in the amendment than talk of secession. Ex-President John Springer of the association made a passionate appeal for the delegates to do everything in their power to avoid a rupture and moved that the entire matter be referred to the incoming executive committee with instructions to have both the old and new constitutions printed six months in advance of the next convention at which time it could be considered. The motion was lost by a vote of 205 to 273, the sheepmen and stock yard interests constituting the majority.

Membership.

W. E. Hughes of Denver moved that all the visiting stockmen be allowed to vote. They had been invited, he said, to attend the convention, had taken part in the proceedings up to the present time and now when the vote was to be taken they were told that they could not vote. He was ruled out of order by the president, and Mr. Cowan appealed from the decision of the chair. The appeal after various vicissitudes was lost and not heard of again. The report of the committee on organization was then read. It recommended that the following be entitled to membership: Cattle, sheep, horse and swine breeders; pure breed record associations, stock exchanges, stock yards, stock feeders, packers and such other branches as may be approved by the central committee."

Basis of Representation.

The basis of representation was recommended to be as follows:

All branches of the industry to be represented by a committee of persons engaged in such branches and such committee to be known as the general committee of the branch it represents.

Each state live stock association to be entitled to a maximum of 50 delegates but in no case shall it have less than ten delegates. Where no general state organization exists the particular interests are entitled to the following representation: Each state association and each association of sheep, horse and swine growers and every association of stock feeders, ten delegates; each pure breed record association a maximum of ten and a minimum of five delegates; each stock yards association a maximum of three and a minimum of one delegate; each stock exchange one delegate for every 25 members with a minimum of three delegates; each packing house interest a maximum of ten delegates with a minimum of two; all official boards of organizations a maximum of five with a minimum of two delegates.

Each general committee representing an industry to select one of its members as a representative in the executive body of the association.

Cattlemen Withdraw.

The question of the adoption of the amendment was then before the house and as soon as the clerk commenced the calling of the roll the cattlemen began to leave the hall in large numbers. Mr. MacKenzie announced that he desired all the cattlemen to meet at 2:30 o'clock. The new constitutional amendment was adopted by a vote of 253 to 60.

At the afternoon session of the Live Stock association a resolution was adopted increasing the time limit for the transportation of live stock from 28 to 36 hours. A resolution was adopted favoring reciprocity treaties with foreign countries which have placed a ban on American live stock as a means of relieving the glutted condition of the American market.

The cattlemen who had left the convention gathered at the Brown Palace hotel in the afternoon and appointed a committee of 15 to present a plan for a new organization. Its report, which was unanimously adopted recommended that a temporary president be appointed to hold office until May 2, when a general convention for the purposes of a permanent organization will be held in Denver. John W. Springer, a former president of the National Live Stock association was elected president until the May convention.

In the new organization the representation is to be one of individual members only and it will not be an amalgamation of associations as is the case with the older organization.

At a meeting of the National Live Stock association held tonight the central committee which is the governing body of the association, was announced as follows:

H. A. Jastro, cattle growers; Jesse Smith, sheep growers; H. W. McAfee, horse growers; A. [illegible] Lovejoy, swine growers; W. A. Harris, pure breed record association; Frank Cooper, live stock exchanges; A. G. Leonard, stock yards; Nelson Morris, packers; C. P. Dailey, goat raisers. The committee re-elected President Frank Hagenbarth and passed a resolution thanking him for his work and expressing confidence in him as an official.

The minor officers will be selected tomorrow morning.

HAWAIIAN APPOINTMENT.

WASHINGTON, Jan. 13.—The president today nominated George Desha to be postmaster at Hilo, Hawaii.

NewspaperARCHIVE®

CRAIGUE'S TUESDAY.

I will continue my Tuesday sale today and Friday. Ad will not appear Friday.

18 lbs. California Cane Sugar	$1.00
100 lbs. Alpine Patent Flour	2.67
Walter Baker's Chocolate	.32
Walter Baker's Cocoa	.21
25 lbs. Choice Ohio Potatoes	.25
[illegible]	.8
In 5-sack lots (per sw)	.25
1 dozen Navel Oranges	.15
1 box Navel Oranges	.75
10 lbs. Good Cooking Apples	.25
1 box Tasmanian Apples	3.00
1 box Fancy Gano Apples	1.25
1 box Fancy Jonathans	1.75
5 lbs. Navy Beans	.25
5 lbs. Mexican Beans	.25
1 large can Tomatoes	.10
3 2-lb. cans Tomatoes	.25
1 qrt. empire Maine Corn	[illegible]
1 can choice Sweet Corn	.10
3 qts. String Beans	.25
1 dozen good Eggs	.23
1 large Tumbler Jelly	.10
1 can good Pink Salmon	.10
1 lb. Craigue's Creamery Butter	.38
10-lb. tub Craigue's Creamery Butter	3.25
1 can Lympson's Daisy Peas	.10
3 cans Champion Peas	.25
1 can Cherub Peas	.13
1 can Tiny Peas	.17
Choice Medium Hams, lb	11½
Narrow Breakfast Bacon, by piece, lb	.12
10 lbs. Pure Lard	.93
5 lbs. Pure Lard	.50
3 lbs. Pure Lard	.32
40 bars Walker's Ideal Soap	1.00
13 bars Walker's Ideal Soap	.25
7 bars Walker's Family Soap	.25
7 bars White Cashmere Soap	.25
7 bars Light House Soap	.25
6 bars Kirk's Naptha Soap	.25
5 bars Fel's Naptha Soap	.25
1 gal. can Pure Maple Syrup	1.20
1 lb. N. Y. Maple Sugar	.20
2 lbs. Maple Sugar	.25
1 choice Mackerel	.10
6 kegs Salt Herring	.25
1 package Snow Flake	.11½
1 package Lux-o-Soa	.10
1 package Pettibone	.12
1 package Tri-scuit	.10
1 lb. Craigue's Comb. Coffee	.27
1 lb. Craigue's Special Coffee	.22
1 lb. Best Rio Coffee	.15

As you will notice in above prices, I have cut much below the bottom figure and must induce a liberal patronage.

A. D. CRAIGUE.

BRIEF CITY ITEMS.

DAILY WEATHER RECORD.

The following meteorological record is furnished by the Colorado College weather bureau for 24 hours ending at 6 p. m. yesterday:

Temperature at 6 a. m.	8
Temperature at 12 m.	12
Temperature at 6 p. m.	[illegible]
Maximum temperature	12
Minimum temperature	1
Mean temperature	7
Max. bar. pres. inches, 6 p. m.	25.8
Min. bar. pres. inches, 6 a. m.	23.79
Mean vel. of wind per hour	13
Max. vel. of wind per hour, 7 p. m.	20
Mean relative humidity	69
Mean dew point	3
Precipitation in inches	0

Satisfied people wear Ashby's spectacles

DRS. CHAMBERLAIN and Brown, Dentists.

SKATING at Prospect lake is fine. Ice planed.

Y. M. C. A. night school for men. Telephone Main 8.

HEAR H. Leon Cope, humorist, at Perkins hall, Friday night.

HEAR H. Leon Cope, humorist, at Perkins hall, Friday night.

ST. JOHN & BARNES Prompt Plumbers. 'Phone 32.

ALAMO CAFE—Open from 7 a. m. to 8 p. m. Moderate prices.

THE GAZETTE may be found on sale at O. Parker's, 731 W. Huerfano.

WILL PAY 25c for copy of the Gazette, July 22d, 1904. Apply business office Gazette.

BIRTH—A daughter was born to Mr. and Mrs. A. E. Gale, 230 Franklin street, yesterday.

C. E. PARKER, specialist in lenses ground for the eye. Fitting and repairing. 26 E. Pike's Peak avenue.

LADIES' AID—Section No. 2 of the Ladies' Aid society of the First Methodist church will meet today at 2:30 p. m. with Mrs. J. M. Curtis, 219 East Dale street.

WOMAN'S CLUB—The study class of the art and literature department of the Woman's club will meet today at the home of Mrs. Sawyer, 806 East Boulder street.

BANQUET—The Men's league of the First Presbyterian church will have a banquet tonight at the chapel at 6:30 o'clock. An excellent program of after-dinner speeches has been arranged.

NEW RESIDENCE—H. W. Bradley has been awarded the contract for erecting a new residence at the Broadmoor dairy. The house will be a 10-room structure and will cost between $5,000 and $6,000.

OFFICERS ELECTED—Pike's Peak company No. 10, Uniform Rank, K. P., has elected the following officers for the ensuing year: J. Grout, captain; C. E. Beals, first lieutenant; W. A. Day, second lieutenant; J. H. Tiedings, treasurer, and C. T. Morell, recorder.

Established (with the town) 1871.

HENRY LeB. WILLS,
ELLIS L. SPACKMAN,
HERBERT SKINNER,
EDWARD W. KENT.

Out West Building

W. S. & C.

Member Colorado Springs Real Estate Exchange.

FOR SALE

A snug Cottage, 5 rooms and bath 1st floor; bedroom and attic 2nd floor. Overlooks Monument Valley Park. Close in... $3,25[illegible]

[illegible]

THE NEW SELF TONING GELATINE PRINTING OUT PAPER.

WE HAVE IT.

If it's too cold for you to come down town,

TELEPONE MAIN 90.

for what you want and you will get it quicker than ever before in your life.

[illegible]

The People who sell Uddys in winter.

NO LIQUORS. Cor. Opp. P. O.

Wesch's Grape Juice

The bottles are small, medium or large—just as you like 'em—and the juice is also just as you like.

It is the best known grape juice in this country. A small bottle will please you, a larger one will convince you, and a big one will make you its permanent friend.

Want a case today?

W. N. BURGESS,

Fancy Groceries and Bakery Goods.

Telephone 83 and 85.

112 N. Tejon St.

[illegible]

Stop that cough or it will stop you.

"Miss Colorado Springs" says that seventy-five per cent of her subjects have bad colds. WHAT'S THE USE when a 25c investment will cure it. OUR OWN MAKE COUGH SYRUP is guaranteed to cure any ordinary cough. If the cold is chronic we certainly advise seeing a physician at once.

Try this remedy under our guarantee.

D. E. Monroe & Co.

The Temperance Drug Store.

Corner TEJON and BIJOU STS.

Phones 311 and 321.

Fancy Combs

The newest Parisian styles in back and side combs.

Large and massive mountings both plain and set with stones are the latest.

No up-to-date coiffure is complete without a handsome set of these combs.

R. ASHBY.

The Optical Jeweler.

12 North Tejon St.

PIERCE'S FAVORITE PRESCRIPTION FOR WEAK WOMEN.

E. D. DUNSCOMB, M. D.

University of New York, 1863.

SPECIALIST.

Diseases peculiar to women and men, stomach, nervous and skin diseases; nasal catarrh; cancer, goitre and uterine tumors removed by medicine alone. Rooms 305 and 306 DeGraff Block, 113 North Tejon St.

SHOE SALE

You can save 20 per cent to 35 per cent on shoes now. Closing out winter shoes at great reductions.

MEN'S
$6.00 Shoes, at ... $3.95
$4.00 Shoes, at ... $3.15
$3.50 Shoes, at ... $2.95

WOMEN'S
$4.00 Shoes, at ... $3.15
$3.50 Shoes, at ... $2.95
$3.00 Shoes, at ... $2.25

Two special lots of Women's Shoes at prices that make them move—$1.48 and $1.98.

MEN'S
$2.00 Shoes, at ... $1.48
$1.75 Shoes, at ... $1.35
$1.50 Shoes, at ... $1.15
$1.25 Shoes, at ... 98c

BOYS'
$2.00 Shoes, at ... $1.48
$1.50 Shoes, at ... $1.15
$1.25 Shoes, at ... 98c

Felt Slippers
All sizes and colors
48c and 98c

HANDY'S for SHOES 115 S. Tejon St.

The Keystone

112 South Tejon Phone 136

Choice Table Fruit

2-lb can Pineapple, sliced or grated	15c
3-lb can Pineapple, whole	25c
Peaches, Pears	per can 15c
Quinces, Apricots	
Plums, Grapes	

F. J. PLIMPTON & CO.

Linen Sale continues this week.

GOODS BROS.

Sale of Muslin Underwear now on.

Knitted Underwear

Clearance sale of Men's Furnishings and our entire stock of Knit Underwear

Thursday, Friday and Saturday only. Every piece of knit underwear in the store is remarkably reduced. Cold weather has only begun. Perhaps you're supplied. If you are, it will pay to buy now for next year. If you are not properly supplied don't let this opportunity pass.

SCAN EVERY ITEM CAREFULLY

Knit Corset Covers
Ladies' 50c quality Knit Corset Covers; on sale for ... 39c

Knit Corset Covers
Ladies' 75c quality knit Corset Covers, for ... 60c

Our entire line of MEN'S UNION SUITS on sale these three days at
20 per cent discount

Wool Vests 50c
Ladies part-wool Vests, selling regularly for $1.00; sale price ... 50c

Ladies' Wool Tights
In black or tan selling regularly for $2.50; sale price these three days ... $1.75

Men's colored stiff-bosom Shirts, $1.00 Monarch brand, on sale for 75c

Wool Union Suits
Ladies $3.00 all-wool Union Suits; on sale for ... $1.95

Vests and Pants
Ladies' all-wool Vests and Pants, grey or white, selling regularly for $1.50; per garment ... $1.25

Men's $1.50 quality Monarch brand stiff-bosom Shirts, colored; on sale for ... $1.25

Union Suits $1.35
Ladies' part-wool Union Suits, selling regularly for $1.75; sale price ... $1.35

All Underwear in stock not mentioned in this ad. will be on sale these three days at
10 per cent discount

50c Ties for 10c
Our full line of 50c batwings Ties; on special sale for ... 10c

Union Suits $1.65
Ladies' $2.00 part-wool Union Suits on sale for ... $1.65

Men's Underwear
Men's all-wool, double or single breasted Shirts, double or single seated Drawers, $1.50 qual. $1.25

50 Ties for 25c
Men's 50c quality of puff Ties; on sale for ... 25c

Vests and Pants
Ladies' all-wool Vests and Pants, selling regularly for $1.50, sale price, garment ... $1.00

Shirts or Drawers 85c
Men's $1.00 part-wool Shirts and Drawers; on sale, at garment ... 85c

All tailored Suits, Coats, Costumes, Wool Waists and Children's Colored Coats for
One-Half Price

Boys' and Girls' Heavy Wool Underwear
Reduced According to Size

Regular price	45c,	50c,	55c,	60c,	70c,	75c,	85c,	95c,	$1.00
Sale price	30c,	35c,	40c,	45c,	50c,	60c	65c,	70c,	80c

Smoke

[illegible] & [illegible]

A high grade cigar for high grade smokers
JONSON & EDERLE, Makers.

331 E. Pike's Peak Ave. Colorado Springs, Colo.

will appreciate good clean coal when a cold snap comes. That's why we so persistently invite you to try our "Curtis" Coal.

It means a warm snap and small fuel bills to all who use it.

"[illegible]S,"

132 N. TEJON ST. TEL. 91.

GAS

and best. The Welsbach.

THE GAS CO

[illegible]NER & HARRISON,

Dealers in All Kinds of Hacking Coal

FREIGHT AND TRANSFER.

Telephone 89. Office 23½ N. Tejon St

[illegible] Vonin

CHAS. SCHIBLER,

PATTADON

MANUFACTURER. COLORADO SPRINGS, COLO.

Frisco System

Chicago & Eastern Illinois R. R.

FRISCO SYSTEM

Double Daily Trains Between St. Louis and Chicago.

MORNING AND EVENING

From LaSalle St. Station, Chicago..9:50 a. m.—9:10 p. m.
From Union Station (Merchants Bridge) St. Louis.....9:30 a. m.—9:46 p. m.

Morning or evening connection at both termini with lines diverging.
Equipment entirely new and modern throughout.
A DOUBLE-TRACK RAILWAY.
Equipped with practical and approved safety appliances.
Substantially constructed.

SUPERIOR SERVICE

—VIA—

MISSOURI PACIFIC RAILWAY

ELECTRIC LIGHTS AND FANS IN ALL CARS.

UNEXCELLED DINING CAR SERVICE. MEALS A LA CARTE.

MUSKOGEE, MCALESTER

The oil fields of Kansas and Indian Ter.
Hot Springs, Arkansas
New Orleans and all Southern Points.

Double daily through service from Denver, Colorado Springs and Pueblo to Kansas City and St. Louis.

H. B. KOOSER, G. W. F. & P. A. J. M. ELLISON, 16 NORTH TEJON STREET.

$4,400.00 BUYS IT.

A two story, [illegible] house, [illegible], [illegible], [illegible], Nor[illegible]

Chas. P. Bennett

Member Colorado Springs Real Estate Exchange.

Real Estate, Loans and Insurance.

5 EAST PIKE'S PEAK AVE

NewspaperARCHIVE®
NewspaperARCHIVE®

BUSINESS
Is improved by using Gazette Want Ads.

COLORADO SPRINGS GAZETTE

WEATHER
Fair Saturday; Sunday fair and warmer.

NO. 8723—33RD YEAR | COLORADO SPRINGS, COLO., SATURDAY, JANUARY 14, 1905 | PRICE FIVE CENTS.

HOUSE CONCURS IN SENATE RESOLUTION

After Argument and Opposition by Democrats the House Agrees to Joint Session Next Tuesday to Hear Peabody Contest.

Special to the Gazette.

DENVER, Jan. 13.—Both branches of the legislature adjourned at noon today until 10 o'clock Monday morning. Most of the senators and representatives left this afternoon for their homes although some remained to attend committee meetings held in the afternoon to outline work. Representative C. P. Dodge and Senator De La Vergne left for Colorado Springs this afternoon. Senator Arthur Cornforth will go home tomorrow morning to spend Saturday and Sunday. Representative Stephen will remain in Denver.

In the house a few new bills were introduced this morning and the senate resolution asking for a joint session at 2 o'clock next Tuesday afternoon to take up the Peabody contest was adopted by the house after a good deal of argument on the part of the Democratic representatives who wanted to allow Governor Adams till January 25 to prepare his answer. Nothing else of importance was done.

Introduction of Bills.

The new bills introduced this morning were as follows:

H. B. No. 55—Townsend, to further amend section 90 of chapter 97 of General statutes, entitled "Schools," the same being section 405 of Mills' Annotated Statutes; education.

H. B. No. 56—Townsend, to amend section 121 of an act to repeal all existing laws concerning chattel mortgages; judiciary.

H. B. No. 57—Townsend, in relation to garnishment in justice courts; judiciary.

H. B. No. 58—Cameron, an act relating to the risk from damages to employes regulated by statute; judiciary.

H. B. No. 59—Townsend, regulating rates of interest and repealing certain acts in conflict therewith; judiciary.

H. B. No. 60—Hurd, to amend 790, 791 and 792 of the general statutes of 1883, referring to bribes given to judges or justices of the peace; judiciary.

H. B. No. 61—Cook, to appropriate $4,000 from any available fund for the creation of a pure bred dairy breed of cows at the state reformatory at Buena Vista; finance, ways and means.

H. B. No. 62—Heistand, to appropriate $15,000 out of the internal improvement fund to purchase from the Gunnison River Bridge company the bridge across the Gunnison river, Delta county; appropriations.

H. B. No. 63—Melton, to amend section 9 of the act entitled "An act to amend sections 1, 2, 3, 7, 9, 10, 11, 12, 13, 14 and 17, providing for payment of salaries to certain officers," etc.; fees and salaries.

H. B. No. 64—Bromley, an act relating to the state board of land commissioners, etc.; public lands.

H. B. No. 65—Bromley, to have October 12 of each year known as "Columbia Day;" judiciary.

H. B. No. 66—Bromley, granting to state board of land commissioners certain powers in exchanging lands belonging to the state for agricultural lands belonging to the United States; agricultural and irrigation.

Local Option.

H. B. No. 67—Dodge, to provide for the determination by ballot of the qualified electors of any incorporated city or town at a general or special election, whether the sale or keeping for sale of intoxicating liquors as a beverage shall be prohibited; temperance.

H. B. No. 68—Rowan, to repeal an act entitled an act "Drunkards;" temperance.

H. B. No. 69—Keezer, making an appropriation of $50,000 for the support, maintenance and improvement of the State Home for Dependent and Neglected Children for the two years ending November 30, 1906; appropriations.

H. B. No. 70—Keezer, an act relating to criminal assault and providing a punishment therefor; judiciary.

H. B. No. 71—Keezer, concerning the taking of indecent liberties with children, and to provide punishment therefor; judiciary.

H. B. No. 72—Stewart, to amend section 1 of an act entitled "An Act Concerning Roads and Highways," passed and approved April 18, 1895; roads and bridges.

The governor's contest petition was received and the resolution for the Tuesday joint session was adopted.

House adjourned until Monday morning at 10 o'clock.

The speaker announced the appointment of the following committee on resolutions for deceased members: Stewart, Brown, Frewen, MacKenzie and Brown.

Committee Clerks.

The following clerks were appointed for the various committees:

Judiciary, Hammond; revision and constitution, Kremer; finance, ways and means, Shuler; corporations and railroads, Simms; agriculture and irrigation, Vance; appropriations and expenses and fees and salaries, Miss Hessler; education and state institutions, Walker; mining and ranching, Vance; fruit raising, McDonald; bookkeeper, Simms; drug business, Hammond; clerk in postoffice, Shuler; general merchandise, Kremer.

It has always been customary for the different chairmen to meet and select their own clerks. The position of clerk of a committee is a very responsible position and the chairman usually selects a clerk after investigation. In this case the speaker took the appointment of clerks into his own hands.

PERCY CHAMBERLAIN

Denies Story of Sale of St. Joseph Team to Runcie—Says He Will Continue at Head.

ST. JOSEPH, MO., Jan. 13.—Percy Chamberlain denies the report sent out from Omaha that the St. Joseph Western league ball club has been sold to Roy Runcie of St. Paul, supposed to represent the Tebeau and Burns interests. The citizens of St. Joseph have raised a fund of $4,000 with which to start the local team next season, and Chamberlain will continue at its head.

DAWSON IS SELECTED TO SUCCEED CHIEF CROWDER

Special to the Gazette.

CRIPPLE CREEK, Jan. 13.—A special meeting of the city council was held at 4 o'clock this afternoon for the purpose of electing a successor to Chief of Police Crowder, who resigned late last evening.

There were four candidates in the field early this morning. By noon two of these were out of the race. "Doc" Dawson was chosen. His opponent was Fred Hardy, present night marshal.

Mrs. S. M. Corrick, of this city, is seriously ill in Denver with hemorrhage of the stomach and will be unable to return to her home for some time.

The Sunday Gazette and Telegraph

Will contain more than the usual number of good things tomorrow. Here are a few of them:

"Acres of Canvas Wasted." How dozens of would-be artists haunt the great art galleries of New York, making worthless copies of great pictures.

"Millionaire Harriman's Daughters' Lead in Cross-Country Riding." A story that will interest every lover of out-door sports. Both of these articles are illustrated with half-tones made from photographs specially taken for them.

"The Resurvey of Cripple Creek." A summary of the report recently issued by the Geological Survey. Not dry-as-dust statistics, but good live descriptive matter about the world's greatest gold camp.

"The Passing of Steam." How electricity is supplanting the steam engine in the great power houses and also on railways.

"Origin and Uses of the Natural Gas at Manitou," by Professor William Strieby of Colorado college. This is the fourth in the series of popular science articles written for the Sunday Gazette and Telegraph by members of the college faculty, and will well repay a careful reading.

"The Lord Mayor of London and His Show." How the man who presides over swell official functions in the British capital is inducted into office.

There will be a full page of dramatic news and another of sporting news. A full page will be devoted to the El Paso club ball, and in addition there will be two full pages of society news. Women's interests will be looked after in three special feature pages, one of which describes the current craze for picture hats.

The Sunday Gazette and Telegraph will have all the news and feature stories of every kind.

IT WILL BE THE BEST EVER

ROUTINE BUSINESS

Occupies Most of the Time of Both Houses of Congress.

WASHINGTON, Jan. 13.—The senate today passed the legislative, executive and judicial appropriation bill and also a number of private pension bills. The questions of granting pensions for service in the Indian police and of allowing gratuities for injuries received in the government employ were debated.

A bill extending the law relative to the intimidation of witnesses in federal courts was passed.

A bill authorizing the payment of $3,000 to Charles S. Hooper, a blacksmith, who lost an eye while in the employment of the government, after a prolonged debate, was passed, 25 to 23.

After passing a large number of pension bills, the senate, after a brief executive session, adjourned.

WASHINGTON, Jan. 13.—Further consideration was given in the house to the impeachment charges against Judge Charles Swayne of the Northern district of Florida. Today there was a noticeable lack of interest in the case except among a few members. Mr. Littlefield of Maine asserted that there had been "no hunting" of Judge Swayne until as a result of the O'Neal contempt case in which O'Neal sought to get his revenge on Judge Swayne and charged that since O'Neal died his funds were to an extent carrying on the prosecution. Messrs. Powers of Massachusetts and Perkins of New York spoke for impeachment while Parker of New Jersey opposed such action.

The Swayne charges were laid aside and the house adjourned.

MINE OWNERS ASSOCIATION

MINING MEN OF THE DISTRICT TO ATTEND MEETING IN COLORADO SPRINGS—ANOTHER DRAINAGE PLAN.

Special to the Gazette.

CRIPPLE CREEK, Jan. 13.—Practically all of the mine owners and operators in the district belonging to the Mine Owners' association are preparing to leave for Colorado Springs tomorrow morning to attend the association meeting which takes place tomorrow afternoon. A successor to Secretary C. C. Hamlin will be selected.

During the meeting a plan of drainage for the district will probably be submitted. From all accounts this will be the plan classed as plan No. 2, recently published in the Gazette, which means that the portal of the tunnel will be located some 14,500 feet distant from the El Paso shaft and will end in the region of the Vindicator mine.

The tunnel will be driven at an elevation of 8,050 feet above sea level and will lower the water about 730 feet below the present drainage tunnel level. The plan as already submitted will take in the neighborhood of two and one-half years to complete, will cost $25 per foot to drive with a total cost of close to $4,000,000.

[illegible] MANY ACCIDENTS

MINER ON THE ELKTON SUFFERING FROM FIFTH INJURY SUSTAINED IN THE PAST SIX MONTHS—WILL RECOVER.

Special to the Gazette.

VICTOR, Jan. 13.—E. J. Smith, employed as a miner on the Elkton property received two bad scalp wounds early this morning by falling rock.

Mr. Smith was operating a machine drill in the 800-foot level when a large slab of rock fell striking him on his head and shoulders with the above result. He was immediately taken to the McKenzie hospital in this city where his injuries were attended.

Mr. Smith has met with five different accidents during the last six months during that time having had his limbs fractured his spine injured and several gashes in his head. He has pulled through all and tonight stated that his present injuries would not keep him from his work for more than a few days.

RAILROAD PAY DAY

Superintendent Middagh of the Cripple Creek Consolidated Will Pay Out $50,000 to Employes of the Lines.

Special to the Gazette.

CRIPPLE CREEK, Jan. 13.—Supt. Middagh of the Cripple Creek Consolidated Railway company, starts out tomorrow morning to distribute $50,000 in salaries to employes at various points along the Florence and Cripple Creek and Midland Terminal roads.

The best part of this pay day is the fact that over 65 per cent. of this money is distributed with employes residing in the district, which means that a good part of that amount will go to the local merchants.

FREE PASS QUESTION.

WASHINGTON, Jan. 13.—Representative Shepard of Texas introduced a bill today prohibiting the payment of mileage to senators and members who ride on free passes.

CONSENT [illegible]

A Witness Says Smoot Got "Leave of Absence" to Run for Senator.

THOROUGH FANATIC

IS THE DESCRIPTION GIVEN BY MR. WHITECOTTON OF PRESIDENT JOSEPH SMITH.—CLAIM POLYGAMY IS DYING OUT.

WASHINGTON, Jan. 13.—Three witnesses for the defense in the Smoot case today testified that polygamy was dying out in Utah so rapidly that there was no need of prosecutions. It was declared that the younger Mormons are all opposed to polygamy and that if they thought it was taught there would be a revolution in the church.

It was admitted that Senator Smoot got the consent of the church to become a candidate for senator but only in the form of a leave of absence from his church duties and it was declared that he could have been nominated and elected without it.

Attorney Whitecotton, of Provo, continued his review of political affairs in Utah during the morning session.

Cross-Examined Whitecotton.

At the afternoon session Judge Taylor, counsel for the protestants, cross-examined Mr. Whitecotton. The witness, when asked if President Joseph Smith had said that if he observed the custom which prevailed generally on the subject of marriage relations he would be eternally damned, replied that it would not surprise him, because Smith was a "thorough fanatic."

The witness said the act of Apostle Merrill, who is the husband of several wives, in performing the ceremony uniting his son to a plural wife, met his hearty disapproval and that the "whole outfit ought to be prosecuted." He had no doubt of the marriage of Apostle Cannon to Lillian Hamlin and said the controversy waged was not whether there had been such a marriage but who performed the ceremony.

H. E. Booth, of Salt Lake, a non-Mormon lawyer, who went to Utah from Iowa in 1885 and has been active in the politics of Utah, asserted that the Mormon church as a church did not interfere in political affairs, but that individuals took an interest in politics the same way that other classes did.

Says Polygamy Is Dead.

"I believe polygamy is as dead as slavery. Eighty to ninety per cent of the Mormons themselves are opposed to plural marriages."

Mr. Booth testified that sympathy was with the women who were married in polygamy and that there was a disinclination to prosecute the polygamists for that reason. He said he thought polygamy would die out of itself and that it was better to permit this rather than to prosecute husbands and leave their plural wives as outcasts.

He said his observation was that there had been no plural marriages with the sanction of the church except perhaps the case of Abraham Cannon. He asserted there would be an immediate revolution in the church if the president of it should sanction plural marriages.

The witness said that Senator Smoot's candidates for the legislature would have been defeated if it had not been for the Gentiles. There was no question but that Mr. Smoot received church consent to run for senator but he believed Mr. Smoot would have been nominated and elected had that consent been refused. He thought if conditions were allowed to go on as they were now, in a few years nothing would be heard of the Mormon question.

Conditions Are Changing.

On cross-examination Mr. Booth insisted that he had been a consistent opponent of polygamy all through his residence in Utah but said conditions could not be changed any more rapidly than they were changing. Concerning non-prosecutions Mr. Booth admitted on cross-examination that on both sides of his home President Smith maintained houses for his wives but that until the Smoot hearing he had never heard that polygamous cohabitation had been practiced since the manifesto.

Asked by Senator Dubois if his sympathy for children born in polygamy is "great enough to put a stop to bringing them into the world," the witness replied:

"It is, if a stop could be put to it without vesting penalties and hardships on those women who bring them into the world. If you can suggest a way to meet this problem I will adopt it and carry it out."

Chairman Burrow asked Mr. Booth if an amendment to the constitution of the United States prohibiting polygamy would be effective and received the answer that it was not necessary. Witness said he thought it would put an end to polygamy.

On cross-examination of Mr. Taylor both admitted that the prosecutions of [illegible] was regarded by many members of the church as an especial badge of honor.

Women and Children Suffer.

Arthur Pratt, warden of the Utah penitentiary and a son of Orson Pratt, who was an authority on church affairs, testified that he never had been a member of the Mormon church. He declared that from 1875 when he arrested George Reynolds and down to 1890, he had arrested more Mormons on charges of polygamous cohabitation than any other officer. He said the arrests entailed a great deal of suffering among the Mormon people and that it was the women and children who got the worst of the prosecutions. He said there could be no question as to the decrease of polygamy since 1890, and added that as supervisor of the census he was in a position to have the best information on that subject.

Mr. Pratt testified that he had served six years as chief of police at Salt Lake City and under the territorial government he had been United States marshal and deputy United States marshal.

Angus Cannon, the witness said, had a bad reputation and his word could not be credited.

Mr. Pratt denied that at this time the politics of Utah was divided among party lines, some Mormons having been set apart to be Republican and some to be Democrats. He said in the three years Joseph Smith had been president the church had been kept out of politics, but before that time it had been a factor.

[illegible] CITIZEN

Uncle Sam Demands Annulment of Haytian Sentence Against American.

PORT AU PRINCE, Hayti, Jan. 13.—Mr. Powell, American minister has informed the government of Hayti that the United States government refuses to recognize the validity of the sentence of 15 years at hard labor pronounced by the Haytian court against Jaeger Haber, an American citizen, for alleged complicity in bond frauds charged against the administration of former President Simon Sam and officers of the bank of Hayti. The United States demands the annulment of the sentence under pain of energetic intervention. The demand has caused much excitement.

GRAVES MURDER CASE REVIVED

ADVERTISEMENT IN A PROVIDENCE, RHODE ISLAND, PAPER STARTS PEOPLE TO GUESSING. RUMORS OF A FORTUNE.

Special to the Gazette.

PROVIDENCE, R. I., Jan. 13.—The famous T. Thatcher Graves murder case bobs up again in this advertisement which appeared in a local newspaper today:

"Dr. T. Thatcher. Wanted—The name and address of any of Dr. T. Thatcher Graves' relatives or intimate friends. They can learn something of interest to them. Address, H. U. P. O. Box 236, Longmont, Colo."

There have been of late a number of sensational rumors on the famous case and it has been persistently circulated here and in Danielson, Conn., where Mrs. Graves resides, that a fortune of $60,000 has come to light.

Attorney Ballou, counsel for Graves, said this afternoon that he had absolutely nothing to say about the case. It was known that Detective Parker, who died this week, had been working on some feature of the great murder mystery recently.

TWO ARRESTS FOR THE ROBBERY OF ASSAY OFFICE.

Special to the Gazette.

CRIPPLE CREEK, Jan. 13.—After holding Thomas Scanlon of Victor, since the day after Christmas, the sheriff's office has at last given out the cause of his arrest.

A few days ago John Chapman of Independence was also arrested and placed in the county jail but nothing could be secured from the sheriff's office as to the charges. At last it has been given out that the two men were arrested for the robbery of Mr. Chas. Daniels' assay office on Christmas eve.

SUIT TO RECOVER MONEY LOST IN GAMBLING HOUSES

Special to the Gazette.

CRIPPLE CREEK, Jan. 13.—Suit was brought in the district court today to recover the sum of $1,100 which was alleged to have been lost in different gaming houses in Victor. Winifred McKinnon is the plaintiff, who claims that her husband, A. D. McKinnon, lost the money between August 30 and December 24, 1904, to T. D. Foster, O. L. Booth, S. A. Van Derbur, G. Stephenson and G. E. Dingman, she alleging that the defendants are guilty of tort and of using malice, fraud and willful deceit in obtaining the money from her husband.

POSTAL PROGRESS LEAGUE OFFICER ATTACKS PLATT

NEW YORK, Jan. 13.—At a meeting of the Postal Progress league in Cooper union tonight Chairman Post of Battle Creek, Mich., said he had prepared papers and would ask the United States supreme court for a restraining order to prevent Senator Thomas C. Platt from taking his seat. He said he would take this action on the ground that Mr. Platt subverts the interests of the people he has sworn to represent in the interest of a corporation he really represents. The affair relates to the parcels post.

COLD IN NEBRASKA.

OMAHA, Jan. 13.—Last night was the coldest night of the winter, the thermometer going as low as 12 degrees below zero at 6 o'clock this morning. At Norfolk 24 below zero is reported, the coldest weather in that vicinity for many years.

SECESSION IN [illegible] STOCK ASSOCIATION

Cattle, Horse and Swine Growers Secede and Form New Organization—Trouble Over the Packers and Railroads.

DENVER, Jan. 13.—The National Live Stock association was rent in twain today by the adoption of a new constitution which admitted the packers to membership, and provided an open door through which the railroads of the country might at any time become factors in the control of the organization. The cattlemen, horse, and swine growers, together with the affiliated industries refused to agree to a new constitution and withdrew when they considered its adoption probable and this afternoon formed a new organization under the name of the American Stock Growers' association, whose aim it will be to wield a dominating influence in the interest of the cattle grower.

Roughly speaking, the sheep growers, commission men and the stock yards interests remained with the National Live Stock association and the actual growers of all other animals for the market have gone with the new association. The cattlemen have from the first strongly opposed the admission into their organization of the packers, and particularly of the railroads. They claimed that these two influences would ultimately dominate the cattle growing industry of the country to the detriment of the grower and they refused to remain in an organization which included their representatives among the members of its controlling body.

Long and Warm Session.

The defection in the ranks of the association came after a long session in which the arguments were at times torrid, and where the parliamentary tangles were so frequent and so complex that it was impossible to follow them. Many of them were not followed. Motions would be made, placed before the house and never voted upon. At times there would be several motions before the house at one time, and they would all drop together by the wayside when the convention went helter skelter after something else. Vice President Jastro at one time acted as presiding officer, and declared out of order a motion to adjourn.

"Ain't motions to adjourn always in order?" demanded the delegate who made it.

"Not just now they ain't," replied the vice president, who was anxious to bring about a vote on the proposed constitution before allowing the convention to adjourn.

Reports On Reorganization.

At the opening of the convention majority and minority reports were submitted by the committees that had been appointed yesterday to consider the plan of reorganization. The former, which came from the cattlemen, was read by S. H. Cowan of Texas, and recommended that only stockmen be admitted to membership and that all visiting stockmen be allowed to vote on the plan of reorganization. It declared against a combination with stock yards, packers or railroads.

The minority report, submitted by E. R. Gosney of Arizona, was in favor of allowing only such delegates to vote as were members of the National Live Stock association in good standing.

After a wrangle that lasted for hours and during which the convention wandered hither and thither, the majority report was adopted.

Preparing to Vote.

President Hagenbarth of the association then declared that up to this time the convention had been of a general character and not a convention of the members of the National Live Stock association who alone could vote on the adoption of the proposed plan of reorganization. The courtesies of the convention to visiting stockmen, he declared, were about to cease and a session of the association proper would be held. An effort was then made to call the delegates of the association to order but no roll of the members was at hand, and when one was brought it was incomplete, and it required something over an hour for the first calling of the roll.

During an interval of the roll call Mr. MacKenzie of Colorado discussed the happenings in the committee room. He declared that President Hagenbarth had told him that $40,000 would be necessary to run the association. He asked where the $40,000 was coming from and Mr. Hagenbarth assured him that the cattlemen would not be asked to put up one cent of the money.

Matter of Control.

Mr. MacKenzie gave it as his opinion that if outside parties were putting up the money they would aim to control the organization and he urged the live stock men to stand together, and get congress and the president to come to their aid when it was necessary.

During Mr. MacKenzie's speech President Hagenbarth ruled him out of order and ruled that his time had expired but other delegates gave him their time and urged him to continue his remarks.

Mr. Cowan discussed the proposed amendment at some length. He declared that no section of it was germane to any section of the constitution it proposed to amend. The government was at this time, he said, investigating the alleged Beef Trust, and what would be the effect on public opinion if the cattlemen formed an alliance with the men who are being investigated by the government.

Pertinent Query.

"President Roosevelt sent a message here," said Mr. Cowan, "saying 'I am with you.' What is he going to think if we go to bed with the very men he is investigating?"

He closed by declaring that if the plan of organization was passed, the cattlemen must withdraw.

Ex-Senator Harris of Kansas spoke strongly in favor of the adoption of the proposed amendment, asserting that the stockmen would have as much power in the organization as anybody and declaring that Mr. Cowan and the cattlemen should rather endeavor to eliminate objectionable features in the amendment than talk of secession. Ex-President John Springer of the association made a passionate appeal for the delegates to do everything in their power to avoid a rupture and moved that the entire matter be referred to the incoming executive committee with instructions to have both the old and new constitutions printed six months in advance of the next convention at which time it could be considered. The motion was lost by a vote of 206 to 272, the sheepmen and stock yard interests constituting the majority.

Membership.

W. E. Hughes of Denver moved that all the visiting stockmen be allowed to vote. They had been invited, he said, to attend the convention, had taken part in the proceedings up to the present time and now when the vote was to be taken they were told that they could not vote. He was ruled out of order by the president, and Mr. Cowan appealed from the decision of the chair. The appeal after various vicissitudes was lost and not heard of again. The report of the committee on organization was then read. It recommended that the following be entitled to membership: Cattle, sheep, horse and swine breeders; pure breed record associations, stock exchanges, stock yards, stock feeders, packers and "such other branches as may be approved by the central committee."

Basis of Representation.

The basis of representation was recommended to be as follows:

All branches of the industry to be represented by a committee of persons engaged in such branches and such committee to be known as the general committee of the branch it represents.

Each state live stock association to be entitled to a maximum of 50 delegates but in no case shall it have less than ten delegates. Where no general state organization exists the particular interests are entitled to the following representation: Each state association and each association of sheep, horse and swine growers and every association of stock feeders, ten delegates; each pure breed record association a maximum of ten and a minimum of five delegates; each stock yards association a maximum of three and a minimum of one delegate; each stock exchange one delegate for every 25 members with a minimum of three delegates; each packing house interest a maximum of ten delegates with a minimum of two; all official boards of organizations a maximum of five with a minimum of two delegates.

Each general committee representing an industry to select one of its members as a representative in the executive body of the association.

Cattlemen Withdraw.

The question of the adoption of the amendment was then before the house and as soon as the clerk commenced the calling of the roll the cattlemen began to leave the hall in large numbers. Mr. MacKenzie announced that he desired all the cattlemen to meet at 2:30 o'clock. The new constitutional amendment was adopted by a vote of 253 to 60.

At the afternoon session of the Live Stock association a resolution was adopted increasing the time limit for the transportation of live stock from 28 to 36 hours. A resolution was adopted favoring reciprocity treaties with foreign countries which have placed a ban on American live stock as a means of relieving the glutted condition of the American market.

The cattlemen who had left the convention gathered at the Brown Palace hotel in the afternoon and appointed a committee of 15 to present a plan for a new organization. Its report, which was unanimously adopted recommended that a temporary president be appointed to hold office until May 9, when a general convention for the purposes of a permanent organization will be held in Denver. John W. Springer, a former president of the National Live Stock association was elected president until the May convention.

In the new organization the representation is to be one of individual members only and it will not be an amalgamation of associations as is the case with the older organization.

At a meeting of the National Live Stock association held tonight the central committee which is the governing body of the association, was announced as follows:

H. A. Jastro, cattle growers; Jesse Smith, sheep growers; H. W. McAfee, horse growers; A. R. Lovejoy, swine growers; W. A. Harris, pure breed record association; Frank Cooper, live stock exchanges; A. G. Leonard, stock yards; Nelson Morris, packers; C. P. Dailey, goat raisers. The committee re-elected President Frank Hagenbarth and passed a resolution thanking him for his work and expressing confidence in him as an official.

The minor officers will be selected tomorrow morning.

HAWAIIAN APPOINTMENT.

WASHINGTON, Jan. 13.—The president today nominated George Desha to be postmaster at Hilo, Hawaii.

NewspaperARCHIVE®

[illegible]

Claims for Seats Were Referred to Committee on Privileges and Elections---Adams' Answer Is Filed.

Special to the Gazette.

DENVER, Jan. 13.—The convening of the senate was delayed 50 minutes this morning because of the late arrival of the senate journal from the printer.

Lieutenant Governor Jesse McDonald called the senate to order. Senators Born and Healy were missing, and Senator Dick was seen in Senator Born's place.

The president announced at once that Senator Dick had been made a member of the judiciary committee and chairman of fish, forestry and game committee in place of Senator Ewing.

No senate bills were introduced this morning, it having been decided to let the bills go over until next week.

The president of the senate announced that all contests for seats in the senate will be referred to the committee on privileges and elections, which consists of Senators Booth, Parks, Anfenger, Cornforth, De La Vergne, Pryor, Ballinger and Campbell. Senator Ballinger is the only Democrat on this committee.

To the committee on privileges and elections was also referred the petitions on behalf of William V Elliot, George W Ordway and Robert J Pitkin, of the First senatorial district, and also the petition of H W Dunning, of the Fourteenth senatorial district claiming the seats of Senators Gerald Hughes, Charles B. Griffith, Fred W. Bailey and W A Hill and asking that the contest filed two years ago be reopened.

To this committee was also referred the contest papers of W. G. Meier, Republican, against Senator W. H. Adams, Democrat, Conejos county, of John A Martin, Democrat, against T. G. McCarthy, Republican, of Pueblo, of Frank A Moore, Democrat against Joseph Lewis, Republican, of Fremont, of Michael Beshoar, Democrat against Senator Casimiro Barela, Republican, Las Animas.

After the secretary of the house announced the concurrence of the house in the senate resolution for a joint session Tuesday afternoon the senate also adjourned till 10 o'clock Monday morning. Most of the senators and representatives left this afternoon for their homes.

[illegible]

Record-Breaking Temperatures in Central States.

LINCOLN, Neb., Jan. 13.—The coldest weather of the season was experienced here today, the thermometer registering 12 degrees below zero in western Nebraska it is still colder.

DES MOINES, Ia., Jan. 13.—Twelve degrees below zero was recorded in Centralia during the night. It was the coldest night of the winter.

NEW YORK, Jan. 13.—The steamer Indus which stuck on Fire Island bar during the fog Wednesday night, was still hard and fast aground today and at half tide this forenoon she had a bad list to starboard. All night long the wreckers, assisted by the steamer's crew, worked steadily, removing the cargo of sugar in an effort to lighten her sufficiently to allow her to float at the next high tide, and today everything movable was being taken off. A moderate sea was running.

KANSAS CITY, Jan. 13.—Today was the coldest of the winter in the southwest, the lowest temperature, 13 degrees below zero, being reported at Dodge City, Kans. At Kansas City it was 1 below zero early today, with a further fall of seven or eight degrees predicted for the ensuing twelve hours. The following additional temperatures are reported: Concordia, Kans., 10 below; Wichita, 2 below; Oklahoma City, zero; Amarillo, Texas, 4 below.

ST JOSEPH, Mo., Jan 13.—Last night and today brought the coldest weather of the season, six below zero.

CAPTURED COAL

JAPANESE SECURE AN ENGLISH STEAMER WHICH WAS BOUND FOR VLADIVOSTOK.

TOKIO, Jan. 14.—The Japanese armored cruiser Tokiwa captured in the Sea of Japan January 11 the British steamer Roseley (Captain Robertson from Barry Nov. 11 for Shanghai) loaded with coal consigned to Vladivostok.

[illegible]

Russia Claims Chinese Are Violating Neutrality Laws.

PARIS, Jan 13.—The Associated Press learns authoritatively that Russia's note addressed to the powers relative to China's breaking neutrality gives what Russia claims to be absolute proof of Chinese breaches. The three main complaints are:

First—That the islands of Miaotao in the Straits of Pechili opposite Port Arthur have been constantly used by the Japanese without Chinese interference as a strategical base and as a harbor for Japanese torpedo boats.

Second—That the Chinese army on the border has accepted the command of Japanese officers.

Third—That Chinese firms have been constantly working in behalf of the Japanese supplying them with provisions, military accoutrements and general war stores.

The note lengthily sets forth the details and complaints that China has not given satisfactory explanation of the breaches of neutrality and that therefore, Russia advises the powers that she intends to use complete liberty of action in regard to future abuse of neutrality.

[illegible]

Witness in Smoot Case Says Mormons Are Hostile to Practice.

WASHINGTON, Jan 13.—J. W. N. Whitecotton, an attorney of Provo, Utah, resumed his review of political affairs in Utah when the hearing opened today in the Smoot investigation. No effort was made by the church, he said, to restrict the political liberties of the people generally or of any individuals, but it claimed the right to receive the time and energies of men who have been elected as church officers.

The deduction he drew was that the church did not try to prevent its members from engaging in politics without the consent of the church, but that when certain members accepted important church offices, the church had a right to prevent such members from accepting other offices which would take their time.

Mr Whitecotton said he never had seen any difference in business between Mormon and Gentile, but he thought the Mormon voters adhered more closely than the Gentiles to their party affiliations.

It was shown by the witness that Gentiles had always held the most important state offices and that Gentile judges who had been active in sentencing Mormons for polygamous cohabitation received as large a vote as other candidates when they came up for re-election. "I think the decided sentiment of the Mormon people in Utah is hostile to polygamy," said Mr. Whitecotton.

"As to the sentiment in the state in regard to the prosecutions for polygamy," Mr Whitecotton said there had been a great deal said of an understanding that there should be no prosecutions but he had never heard of such a thing and did not believe it existed. Continuing, he said:

"But I believe the people generally do not want to stir this thing up and start it smelling again. It has not a good odor. Women went into polygamy—a delusion probably—because they thought plural marriage a religious duty. The church prescribes that if a plural wife gets a divorce she cannot be married to another husband and the people realize that if she is cut off by prosecutions from her only protector she and her children are in a precarious condition."

[illegible]

D. H. Wilson, of Pueblo, Charged With Forging Registration---Alleges His Innocence---Expert Was Called in.

Special to the Gazette.

PUEBLO, Jan. 14.—Chief of Detectives D. H. Wilson was arrested last evening charged with forging a registration sheet last October, and was released on bonds of $2,000.

The information was sworn to by John Cameron, foreman of the grand jury. The information charges the detective with forging a registration sheet last October.

"Fanny Keeler" is the woman who is supposed to have registered. Her age is given as 21 years, residence 215½ North Main street. Tom Brown and Blanche Woods are signed to the document as vouchers.

There is appended to the information the name of J S Sherman, a handwriting expert who was called to testify to the handwriting on the registration sheet.

B. Shaw, one of the witnesses for the state, on the recommendation of the district attorney, is being held in the county jail, as she is unable to furnish bonds in the sum of $500 for her appearance at the trial.

Wilson claims that he is innocent and that he is not worrying over the charges.

[illegible]

DENVER, Jan 13.—At the opening of the convention of the National Live Stock association this morning, Murdo Mackenzie, of Trinidad, asked for the floor on a question of personal privilege. He declared that he had been frequently mentioned as a successor to President Hagenbarth but his business interests were such that he could not accept the position.

Secretary Johnson of the association made an extended statement of the origination of the reorganization plan, saying that part of it would do justice to President Hagenbarth.

"As a question of personal privilege," said the president, "I don't wish any justice done me."

There were calls "go on" from the delegates and Mr Johnson proceeded to read a number of letters from stockmen supporting the plan of re-organization as proposed by President Hagenbarth.

Majority and minority reports on the plan of reorganization from the committees appointed yesterday were then read. The former report from the cattlemen read by S H Cowan, recommended that only livestock men proper be admitted to membership and that all visiting stockmen be allowed to vote on the plan of re-organization. It declared against a combination with stock yards, packers or railroads.

The minority report for the wool growers was read by E R Gosney of Arizona. It was in favor of allowing only such delegates as were members of the livestock association to vote on the question of reorganization.

ADAMS IN ANSWER [illegible]

Special to the Gazette.

DENVER, Jan 13.—Governor Adams will file his answer with the secretary of the senate, in reply to the contest filed by former Governor Peabody, next Monday morning.

It is said that Governor Adams' answer will be extremely warm and will not mince words in giving his side of the story.

Governor Adams will demand that the ballot boxes in Denver, Huerfano and Las Animas counties be opened. These are two counties formerly Democratic that went overwhelmingly Republican last November. They are called "Colorado Fuel and Iron counties." Mr Peabody asked for an opening of part of Las Animas county but not of Huerfano.

It is asserted by Governor Adams' friends that if the ballot boxes in these two counties are opened glaring frauds will be shown, frauds so blazen that those in Denver will look like the work of amateurs.

Also that an investigation be made into the ballot boxes of several other towns and cities.

Attorneys for Adams are now at work on the papers and it is expected that they will be finished by Sunday evening so that they may be turned into the senate Monday morning.

Attorneys Patterson, Belford and Smith, assisted by other Democratic attorneys, are drawing up the papers under the personal supervision of Governor Adams, Senator Adams, Senator Hughes, Taylor, and other Democratic leaders.

The Peabody contest is to be taken up, part by part, and emphatic denials will be made to the charges made by the former governor. It is believed that after the committee is appointed to take up the contest, that the work will require fully three months after the legislature adjourns.

The joint session for a hearing of the Peabody and the Adams answer will be held in the house chamber next Tuesday afternoon at two o'clock. Lieutenant Governor Jesse McDonald will preside. After the two documents have been read and filed the lieutenant governor will appoint a joint committee to investigate. It is reported that Peabody supporters will predominate in this committee, Wolcott Republicans and Democrats in both branches will fight for an equal distribution. It is probable that the committee will consist of fifteen men. They will probably take up Wednesday for outlining and organizing the procedure, and it is likely that sub commitees will be chosen to expedite the routine work.

It is said that Governor Adams will ask that the ballot boxes in Lake, Teller, Conejos and Pueblo counties be investigated.

the joint session be put off until January 22.

After 40 minutes debate the proposition to postpone the joint session was turned down and the senate resolution was adopted by the house by a vote of 44 to 17. Representative Frewen, of Cripple Creek voted with the Republicans on this question and argued against delay.

After the resolutions were passed and a few unimportant bills were introduced the house adjourned until 10 o'clock Monday morning. There are now 72 bills before the house. Many house committee meetings will be held this afternoon.

[illegible]

IDAHO LEGISLATORS RESENT CHARGES OF GAMBLING PROCLIVITIES MADE BY EX-GOVERNOR.

BOISE, Idaho, Jan 13.—The statements made by former Governor McConnell at Washington, before the senate committee investigating the case of Senator Smoot have created a stir here. Mr. McConnell's statement relating to the gambling proclivities of members of the legislature being specially resented and today the following resolution was adopted by both branches of the state legislature:

"Resolved, that we, the members of the eighth Idaho legislature now in session, regardless of political belief or religious creed, denounce the statements as reported in the press of ex-Governor W J McConnell before the senate investigating committee reflecting on the morals of the Idaho legislature as unjust, uncalled for and untrue and further

"Resolved that a copy of this resolution be wired to the chairman of said privileges and elections committee at Washington, D C."

STOESSEL SAYS HE WILL TAKE ALL THE BLAME

TOKIO, Jan 13.—It is announced here that General Stoessel, in bidding farewell to the Russian troops at Port Arthur, thanked the officers and men for the heroic defense, and said he considered that the terms were the best it was possible to have obtained. He added that he would take all the blame for the premature surrender of the fortress.

BONNETT SOLD JUDGMENT TO DENVER MAN FOR $5

Special to the Telegraph

CRIPPLE CREEK, Jan 13.—Fred Bonnett who recently secured a judgment against the Arvilla Tunnel and Mining company in the sum of $16,016.30, yesterday sold his judgment to James H Broad, of Denver, for $5.

[illegible]

Member of Diocese Says Rector Has Cost Good Deal of Money.

READING, Pa., Jan. 13.—Something of a sensation has been created by the publication of the letter from Rev Dr Ingram N W Irvine to the board of inquiry named by Bishop Tuttle to consider the persentment filed against Bishop Talbot of the diocese of Central Pennsylvania. Mr. William Butler, of Mauch Chunk one of the members of the board saw the letter until they read it in the newspapers.

None of the men who are charged by Dr Irvine with being prejudiced against him would discuss his letter for publication. Their friends however, declare the attack upon them to be entirely unjustifiable. Mr. William Butler of Mauch Chounk one of the members of the board said:

"Dr Irvine's proposition to waive the canonical requirement and have a public meeting of the board of inquiry is absurd. Neither he, the board, nor Bishop Tuttle himself would have authority to do this. The canon requires that the board must meet in executive session and the only thing for the board to do is to abey the canon. Personally I can only repeat what I said last Tuesday namely, that I am opposed to anything that savors of a 'star chamber' proceeding and if I had my way even the meetings of the house of bishops would be public."

Captain P R Stetson, treasurer of the diocese of central Pennsylvania said today:

"When I said that Dr Irvine has cost the diocese too much money I meant just what I said. I have never met the gentleman personally and know nothing of him except what I have read and heard. But in the trials in which he has already participated the diocese of central Pennsylvania has had to foot the bills. That is my grievance against him and I wish the whole matter was ended."

THEY INDORSE THE PRESIDENT

COMMISSION MERCHANTS APPROVE ROOSEVELT'S POSITION ON FREIGHT RATES.

NEW ORLEANS, Jan 13.—At its session today the National League of Commission Merchants ordered that the following dispatch be sent to President Roosevelt:

"We the National League of Commission Merchants of the United States in convention assembled most heartily approve of the recommendation to congress relating to the regulation of railway and transportation matters as embodied in your message and pledge ourselves to earnestly support you in your effort to secure needed legislation along these lines."

A special commission was appointed to go to Washington and appear before the proper committees of the house and senate in an effort to get better transportation facilities and cheaper rates than are now being charged by private car lines, and particularly the Armour lines.

[illegible]

DISTRICT JUDGE OF LINCOLN SAYS HE WILL APPOINT RECEIVER FOR THE STREET RAILWAY.

LINCOLN, Neb., Jan 13.—Judge Holmes, of the district court, announced today that on January 30 he would appoint a receiver for the Lincoln Traction company which owns all the street car lines in this city, on the application by the city on the ground that the company owes $66,000 for taxes.

[illegible]

SENSATIONAL RISE ON CURB MARKET IN WALL STREET OF NORTHERN SECURITIES.

NEW YORK, Jan 13.—The feature of today in Wall street was a sensational rise in Northern Securities to 144⅞ on the curb market and establishing a new high record and representing a gain over yesterday of five points.

Inquiries on the curb revealed the fact that there is scarcely any long stock for sale, but that many of the transactions represented speculative commitments between traders, some of whom wanted to cover shorts and some wanted to buy.

RAID ON RAILWAY

TOKIO, Jan 13—2 p m.—Russian cavalry raiders have slightly damaged the railroad between Anshantien, Hai Chang and Tashihchiao.

(The above dispatch evidently refers to a previous cablegram to the Associated Press from General Oku's headquarters in the field, which announced that a raid had been made on the railroad near Hai Chang by Russian cavalry, who were repulsed it was said, by Japanese guards, and driven back.)

[illegible]

Suit Against Pueblo Official to Recover Excess Fees.

Special to the Gazette.

PUEBLO, Jan 13.—Suit to recover $5,000 surplus fees, alleged to have been illegally retained by former Judge J W Coulter and the Fidelity & Deposit company of Maryland, will be filed today.

The complaint alleges that Judge Coulter, in the three years of his term, failed to turn over to the county treasurer surplus fees amounting to $6,000.

The complaint specifies that the office of county judge in the first year of defendant's term earned $1,700 over and above the salary of the judge and clerk and incidental expenses and that this sum was never turned over to the treasurer.

In the second cause of action it is claimed that during the second term the earnings of the office were $2,200 and that Judge Coulter again failed to hand over the money. The third cause of the complaint charges that the defalcation during the third year was $2,700 and all three causes are joined in the fourth charge, which is to the effect that Judge Coulter is responsible for a shortage of $6,600.

An audit of the county books made by Accountant Mulnix showed that there was an apparent shortage of $5,000 and as a result the charges were filed against Judge Coulter.

Judge Coulter claims that the examination must be an error. The action is civil since the state laws prevent criminal action after three years have passed, and it is exactly three years since Judge Coulter retired from office.

COSSACKS WERE WELL SUPPORTED

TOKIO, Jan 13—Evening.—In military circles here it is not anticipated that there will be any further difficulty with Lieutenant General Mistchenko's Cossack raiders. It is believed that the raiding troops were probably limited to those which attacked New Chwang and Niuchiatun.

There is no evidence to indicate that the Cossacks were strongly supported. Steps were taken to block their retreat, but they evidently found it necessary to retire as swiftly as they came, in order to avoid being captured.

It is believed here that the Cossacks planned a dash on the railroad for the purpose of intercepting General Nogi's big guns which are on the way to the Shakhe river and also to upset Field Marshal Oyama's transport communication.

[illegible]

WASHINGTON, Jan 13.—In the senate today, in connection with the bill granting a pension to the families of the members of the Indian police who were killed in 1890 in the capture of Sitting Bull Mr Tillman made the claim that the Indian police are on the same footing as the Philippine constabulary.

He said that he had made an effort to get a pension for the family of a South Carolinian, who was a member of the Philippine force, and who was killed while on duty there.

He contended that there had been discrimination because his constituents were from the south, but Mr McCumber in charge of the bill, said such was not the case.

"The senator sees it that way, he does not want to see it any other way," said Mr. Tillman.

Mr. McCumber protested that he was willing to be guided by the facts, to which Mr Tillman responded that he disputed the senator's interpretation of the facts."

After debate the bill was passed over. Consideration of the legislative, executive and judicial appropriation bill was then resumed.

The chair sustained Mr. Berry's point of order against the amendment increasing the salaries of the civil service commissioners, and the bill was passed.

Mr Beveridge sought to have a day fixed for a vote on the statehood bill, but Mr Gorman replied that owing to the absence of many senators it would be impossible to assent to that request. Mr. Gorman added that there is no disposition to unduly delay action on the disposition of the statehood bill.

Mr Beveridge did not press his point. The statehood bill was temporarily laid aside and the senate entered on the consideration of the senate calendar.

ARE CHARGED WITH ROBBERY

THOMAS SCANLON AND JAMES CHAPMAN ACCUSED OF LOOTING A DISTRICT ASSAY OFFICE

Special to the Gazette.

CRIPPLE CREEK, Jan 13.—Thomas Scanlon, of Victor, and James Chapman of Independence are in the county jail charged with holding up and robbing the assay office of Charles Daniels, 306 Xenia avenue, on Christmas eve.

At 10 o'clock in the night in question, three unmasked men drove up in a wagon to Daniels' office and entering robbed the office of valuable specimens and gold to the value of $1,500.

They compelled Mr Daniels to go with them as far as Hoosier pass, where he was released. He was left to make his way back to town a mile and a half away, as best he could.

ELECT SPEAKERS.

DOVER, Del., Jan 13.—W D Denny, Union Republican, was elected speaker of the house today. This breaks the deadlock in the lower branch and is the result of a conference held between the Union and Regular Republicans.

TO PRESERVE [illegible]

FAVORABLE REPORTS ON BILL TO CREATE NATIONAL PARK AT MESA VERDE.

WASHINGTON, Jan 13.—The house committee on public lands authorized a favorable report on the bill providing for the preservation of historic and prehistoric ruins and monuments, archaeological objects, and other antiquities on public lands. The bill provides for the withdrawal of public lands to carry out its objects.

Favorable reports also were authorized on the two bills providing for the creation of two national parks one in Colorado, to preserve the cliff dwellers' ruins at Mesa Verde, and one at Pajarito, N. M., for the preservation of the cave dwellers' ruins.

WARNER SUCCEEDS EUGENE WARE

WASHINGTON, Jan. 13.—The president has appointed Vespasian Warner to be commissioner of pensions. Mr Warner is now a member of congress from Illinois.

[illegible]

TOKIO, Jan. 13.—The bodies of Russian cavalry raiders actively operating southwest of Liao Yang are evidently desirous of harassing Japanese railroad communication and interrupting the transportation of General Nogi's army to reinforce Field Marshal Oyama at Liao Yang.

The Japanese army headquarters reporting Thursday says:

"Wednesday at 10 in the morning a Japanese cavalry detachment encountered four companies of Russian cavalry west of Tangmasas southwest of Liao Yang, and fiercely engaged them. At 2:30 in the afternoon, the Russians were repulsed with heavy losses. Subsequently they were reinforced by several companies of cavalry and eight guns. The Japanese drew the Russians to Liuerhpao and engaged and pursued them. On Wednesday night a small body of Russian cavalry reached the railroad line and tore up the tracks between Anshantien and Haicheng and Tatchekiao and Yinkow. They were immediately repaired and the line was reopened to traffic.

On Wednesday afternoon two thousand Russian cavalry with guns attacked New Chwang. The Japanese were forced to retire temporarily, but were reinforced, attacked the Russians and are still pursuing them. The Russians also attacked Niuchiatun but were repulsed."

[illegible]

ST LOUIS, Jan 13.—The senate and house committees of the legislature, appointed to investigate the statement of campaign receipts and expenditures filed by Chairman T K Niedringhaus of the Republican state committee and Republican caucus nominee for United States senator met early today. The hearings were open to the public.

The closest investigation was directed to the charge contained in the resolution of Representative Oliver Grace, that the $21,000 reported by Chairman Niedringhaus in his own name was in reality contributed by the brewery interests of St Louis.

Among the first witnesses summoned to appear were Chairman Niedringhaus, Adolphus Busch, Otto F Stifel, Secretary C D Morris of the speakers' bureau during the campaign, Secretary Joe McCoy, in charge of the organization and Chairman J. D. Hunt, of the Republican city committee.

PEABODY CONTEST [illegible] NEXT TUESDAY

Special to the Gazette.

DENVER, Jan 13.—The senate's resolution to meet with the house in joint session at two o'clock next Tuesday afternoon was this morning concurred in by the house after considerable sparring for more time on the part of the Democrats and the Adamites, who wanted the governor to have more time in which to prepare his answer to the Peabody contest papers and asked that

IRVINE INQUIRY HELD AT READING

READING, Pa., Jan 13.—Ten members of the Episcopal board of inquiry were present today when that body convened in Wood Chapel to investigate the charges preferred by Rev. Irvine against Bishop Ethelbert Talbot. The sessions were held behind closed doors.

Rev. Dr. W. B. Bodine of Philadelphia, presided.

It was stated by Dr Bodine that nothing would be given out for several hours.

OURAY CASHIER [illegible] WAS MARRIED

Special to the Gazette

OURAY, Jan. 13.—Harvey Quegrey, cashier of the bank of Ouray and Miss Laura Viola Nicholson drove in a sleigh to the residence of Rev George Darley of the Presbyterian church, last night at 8 o'clock, and were married. After the nuptial knot had been tied, Mr. and Mrs Quegrey entered the sleigh and took a short trip about the city.

Miss Nicholson has been employed by the Colorado Telephone company for some time and both are very popular among people of Ouray. They will make their home in this city.

The Gazette Delivered anywhere in the Cripple Creek District--60c per Month

NEWSPAPERARCHIVE®

NEWSPAPERARCHIVE®

[illegible]S CON.

Active Work Started on Sultan Mountain Property Near Silverton.

SILVERTON, Colo., Jan. 13.—This week active operations were commenced on the Hercules Consolidated mines on Sultan mountain, and Tom Kane, the manager, states that forty or fifty men will be put on the property within the next twelve days, there being already half the required force now at work. For the time being no effort will be made toward the milling end of this Sultan mountain enterprise, but the completion of the work in the development of the many veins that have been cut with the crosscut tunnel during the past six years. The work as mapped out will be the continuation of the lower or Empire tunnel, 1,000 feet beyond its present point of 2,54[illegible] feet, and the upraise on several veins to upper levels and also the drifting on such veins as promise to hold their own in quantity and quality of ore. As the Hercules is equipped with compressor and drills there will be but little time required to set in motion an enterprise that will swell the "circulating medium" into the thousands of dollars that to Silverton will be a direct benefit.

Green Mountain Mines

The upraise a distance of 230 feet was completed on the Green Mountain Mining company's mines last Friday, that connected tunnels No. 1 and No. 2 on the Osceola vein and the work of driving on an intermediate level, the placing of chutes and other necessary arrangements for ore stoping will be in order so that by the time the 40 ton mill will be built there will be sufficient ore broken for its requirements. The upraise practically develops a block of ground 400x800 feet of an eight-foot vein and this is but a small area compared to the undeveloped territory [illegible] by the Green Mountain Mining & Milling company on Green mountain, Cunningham gulch.

Silver Lake's Importance

As evidence that the [illegible] Lake mine is an important factor when operating at its best, the close down on account of the recent fire has not only affected a great number of men [illegible] mine and mill, but has necessitated a lay-off of some sixty odd employes at the Durango smelter.

Drifting is progressing steadily on the Missouri Fred and Tennessee Joe claims on Boulder mountain and the vein, which is from eight to ten feet wide, is steadily advancing in values. The point where the vein was intersected was 12 feet from the end of the ore shoot on the surface, and the small force of men is pegging away with great hopes of reaching the ore shoot before the end of this month.

Highland Mary Ore

Johnson et al., contractors on the Highland Mary mine, report that they are now running on a four and one-half foot vein of unusually good ore, having encountered the shoot last Wednesday of [illegible] week. This new strike was [illegible] N. B. [illegible], and the boys are elated over the find that promises to hold good and which will give the Gold Tunnel & Railway company an extra encouragement.

A preliminary survey has been made for a tram line from the Mogul mine to a point at the mouth of [illegible] below Gladstone, a distance of one and a half miles. As a preliminary there is evidence that the Mogul Mining company, operating at the head of Cement creek, is gradually preparing for a great future as the development progresses on their mines. For some time past the Mogul people [illegible] territory near Gladstone in contemplation of building a mill at a future period.

Work on the Old Hundred tram line is being pushed as rapidly as possible, and although its completion has been delayed somewhat, it is now expected the line will be completed by not later than the first of February.

Con Eureka Strike

The strike made two weeks ago by the Consolidated Eureka Mining & Tunnel company was given an examination this week by J. B. Ezell of Pine Bluff, Ark., and Charles W. Gregg, of Denver, two stockholders, whose investments in the concern date from the inception of the enterprise, and are very well pleased with the outlook of the company's future. The vein, known as the Eagle, measures fully 11 feet from wall to wall, and the assays made average better than $3 a ton throughout, and as the ore is not heavily mineralized the product will mill about four or five into one. However, the mill proposition, says Mr. Gregg, "is one for future calculation, and the company will first determine the [illegible] 1,400 to 2,000 feet by a [illegible] tunnel before the building of a mill."

Ross claims, J. W. Dutton is defendant in a case to gain possession of the J. F. B. claim.

William Lennox is sued for the Louisville claim. The Gold Hill Mining and Investment company is defendant for the New 96 claim. Suit was filed against W. H. Phillips for the Lizzie F. and J. F. Senior claims. S. D. McCracken also filed suit for possession of the St. Louis claim from John [illegible] and against Chiffes Counselman for the Bessie Mabel claims Nos. 1 and 2.

[illegible] is working the Washington [illegible] owned by Stratton's Independence company, is apparently demonstrating that the north end of the Washington contains large and first class ore bodies. At a depth of about seventy feet ore is being broken through a winze of twelve feet. One streak varying from an inch to two inches wide carries as high as 400 ounces or $8,000 per ton. The tonnage shipped monthly is greater and more valuable than has at any time been sent from the property, and this fact gives the impression that the [illegible] a heavy body of [illegible] being reached before the [illegible]. The [illegible] developed on a small scale. A crosscut is being driven to another vein, which is expected to reach a good ore shoot after drifting has been [illegible]. The Washington's north end [illegible] reaches the south end lines of the Independence claim, and [illegible] to the [illegible] extension of the veins which have been [illegible] in the Independence.

REBUILD BRIDGE

ENGINEERS ARE GOING TO REBUILD GREAT BROOKLYN SPAN BEFORE IT BREAKS

NEW YORK, Jan. 13.—Fearful lest the strain to which the Brooklyn bridge is being subjected will weaken it to such an extent that a great catastrophe might be possible, engineers of the department of bridges are reported to have determined that the structure must be almost completely rebuilt. To do this will require at least two years, and [illegible] time traffic between New York and Brooklyn will have to be diverted to the Williamsburg bridge, the new Manhattan bridge and to the Brooklyn subway tunnel, now in course of construction.

SUITS FILED AGAINST MONTANA ORE COMPANY

BUTTE, Mont., Jan. 13.—Two complaints against the Montana Ore Purchasing company and associated interests have been filed in the federal court here by the Butte and Boston Mining company for claims aggregating $1,[illegible]40,000. The complainants claim a four-fifths interest in ore extracted from the Michael Davitt mine by the ore purchasing company. These suits are in addition to a number of others filed from time to time [illegible] millions of dollars and is a continuation of the [illegible] between Heinze and the Butte and Boston company for [illegible] copper mining properties in the vicinity of this city.

BLUNDERED INTO A COLONIAL POLICY

LONDON, Jan. 13.—Speaking at Liverpool yesterday Joseph Chamberlain related that on one occasion a man [illegible] said to him:

"Of all things connected with your history the one I admire most is your colonial policy."

Mr. Chamberlain replied to this:

"I think you do us too much honor. We never had a colonial policy, but somehow we have been allowed to blunder into the best parts of the world."

SHE WAS A RELATIVE OF MILES STANDISH

NEW YORK, Jan. 13.—Harriet Clarke Deming Baldwin, a great granddaughter of Miles Standish, is dead at her home in Brooklyn, aged 81 years.

DENVER AND PUEBLO.

Eight daily trains on the Rio Grande

[illegible]'S SAN[illegible]

Justice Gaynor Appoints a Committee to Look Into the Matter.

NEW YORK, Jan. [illegible].—[illegible] Duke, half brother of the president of the American Tobacco company, whose recent marriage resulted in his commitment to a sanitarium, was brought into the supreme court in Brooklyn today on a writ of habeas corpus, and after a hearing was sent to the Long Island home until Thursday next. On that date a commission appointed by Justice Gaynor is to meet to inquire into Mr. Duke's condition and make a report as to whether he is insane.

NEW YORK, Jan. 12.—Justice Gaynor of the supreme court yesterday appointed a commission to examine [illegible] and take testimony on January 19 concerning the sanity of Brodie L. Duke, now confined in a sanitarium at Flushing, L. I.

The commission was appointed in response to a petition presented to Justice Gaynor in behalf of Mr. Duke and her husband.

Mrs. Duke's petition alleges that Duke's commitment to the sanitarium by Justice Truax was without previous information to herself or husband, and that the latter is deprived of his liberty without due process of law.

Today before Justice Gaynor of Brooklyn Brodie L. Duke was taken to court on a writ of habeas corpus.

PORTLAND, Jan. 13.—Mabel Webb, who has recently come into prominence through her marriage to Brodie L. Duke, is well known in this city, having lived here several months in 1898. When she was in Portland she was the wife of E. H. Powell, steward of a local hotel. Powell went to Pennsylvania from here, separating from his wife and endeavoring [illegible] the saloons from her. Mrs. Powell while in Portland claimed that she knew a great deal about the secrets of Masonry and strength of this. [illegible] attempted to ingratiate herself with several prominent members of that order. She is remembered as a woman of good education and address, and a clever conversationalist.

RUSSIANS LEAVE NINE DEAD MEN ON FIELD

TOKIO, Jan. 13—Noon.—A report received yesterday at imperial military headquarters from the Japanese army headquarters in Korea says that the Japanese garrison at Hamheung recently defeated a detachment of the Ninth Siberian Cossacks near Horon. The date of the engagement is not stated. The Russians retreated in disorder, leaving nine men dead on the field. The spoils taken by the Japanese included two horses and a number of rifles and swords.

UNITED STATES DEPOSITORY

REPORT OF THE CONDITION

OF THE

FIRST NATIONAL BANK

Of Cripple Creek, Colo.,

AT THE CLOSE OF BUSINESS, NOV. [illegible], [illegible]

Resources,

Loans and Discounts		$469,084.30
Bank Building and Fixtures		5,000.00
U. S. 2 per cent Bonds	50,000.00	
State Mass. 3 per cent Bonds	100,000.00	
Other Bonds and Cash Securities	257,620.32	
Cash	377,712.63	
CASH RESOURCES		$785,332.95
		$1,259,[illegible]

Liabilities,

Capital	$ 50,000.00
Surplus and Undivided Profits	61,503.27
Circulation	50,000.00
DEPOSITS	$1,097,913.98
	$1,259,[illegible]

OFFICERS OF BANK:

A. E. CARLTON, President.
LARRY MARONEY, Vice President.
E. C. NEWCOMB, Cashier.
J. DE LONGCHAMPS, Asst. Cashier.

THOMPSON'S HERBAL COMPOUND

NOW

Is the Season of the Year

That you should fortify your system against the ravages of Catarrh.

HERBAL COMPOUND

Is indorsed by all who have used it as the most effective

CURE

For all Catarrhal affections

For Sale By

The M[illegible] Drug Co.,
The D. E. M[illegible] Drug Co.,
The A. [illegible] Ware Drug Co.,
The D. S. Way Drug Co., and
The [illegible]ey-A[illegible] Drug Co.,

[illegible]

COLORADO SPRINGS GAZETTE

THE OLDEST DAILY REPUBLICAN NEWSPAPER IN COLORADO

PUBLISHED EVERY DAY IN THE YEAR AT THE GAZETTE BUILDING BY THE

Colorado Springs Gazette Company

CLARENCE P. DODGE, Editor and Publisher.

TELEPHONE CALLS:
- Editorial Rooms........Main 218
- Business Office........Main 42
- Colorado City Office......West 18
- Cripple Creek Office........294-A

TERMS OF SUBSCRIPTION:

ONE MONTH	.60c
ONE YEAR	$7.00
ONE YEAR—SUNDAY	$2.60
ONE YEAR—WEEKLY	$1.00

The Gazette receives the full report of the Associated Press every day of the week over its special wire into the Gazette Building.

FOREST PROTECTION.

PRESIDENT ROOSEVELT was perfectly right when he said in his message that "the forest policy of the Government is just now a subject of vivid public interest throughout the West and to the people of the United States in general." But it is a question whether even in the West where the value of the forests and the importance of protecting them is most fully appreciated, the people have a complete understanding of the problems discussed at the meeting of the American Forestry Congress in Washington last week. There seems to be an idea prevalent that the forests of the Rocky Mountains and Pacific slope are so vast as to be inexhaustible, and that the talk of protecting them against fires and the ruthless onslaughts of lumbermen is inspired only by sentimentalism.

But this is very far from the truth. There are now fifty-nine forest reserves embracing a total of 62,763,494 acres. In all timber tracts not protected by the Government the felling of trees is proceeding at a rate which, if not interrupted, will bring about a lumber famine before many years. In fact it is estimated that at the present rate of denudation the immense forest reserves of the Pacific slope will be exhausted within a half century. This is why it is absolutely necessary that something be done to stop the wanton destruction.

As President Roosevelt pointed out in his message the forest reserves are created for two principal purposes: first, the preservation of the water supply, and second, the preservation of the timber supply. The reasons why forests are essential to the protection of the sources of water supply are too well known to need repetition here. The present stock of standing timber must be guarded because when once gone its restoration by natural growth will be a matter of centuries. Within the last ten years the price of lumber has advanced from 25 to 50 per cent, according to the nature of the wood and the grade of material. This increase adds to the cost of every house, of furniture, of railway construction, of boxes and barrels used for shipping—of everything made either wholly or in part of wood. The price will never be lowered for it is due to a scarcity of timber which will grow greater rather than less. This is where the forestry question affects the public in a material way, and it is important enough to demand the most serious consideration.

AGAIN THE WHIPPING-POST.

THE country continues to talk about President Roosevelt's recommendation of the whipping-post for wife-beaters. A Washington grand jury recently reported in favor of its establishment, expressing the opinion that it "would prove very effective in decreasing the number of these reprehensible crimes." It will be remembered that the President's recommendation had to do only with the District of Columbia, and it is said that public sentiment there favors the innovation.

The only argument against the whipping-post seems to be that it is either brutal in its punishment of the offender or that it exercises a brutalizing effect on the official who administers the whipping. As for the first objection it may be said that the culprit need not be whipped so severely that it amounts to brutality. It is not the aim of the law to punish brutality with brutality. To flog a wife-beater in a degree commensurate with the enormity of his offense would require a vigorous application of the lash, but it would no more be necessary to torture him than it would be for a schoolmaster to torture a rebellious youngster.

The brutalizing effect of the whipping-post on the official who administers the punishment need not cause great worry. He will probably be able to stand it pretty well, but if, perchance his finer sensibilities are sometimes dulled it must be remembered that he is only one of a great many and of very little consequence compared with the many unfortunate women whose bestial husbands he punishes. The brutalizing influence of the whipping-post is likely to be very slight compared with its influence in stamping out brutality, and the sooner it is adopted the more salutary will be the effect.

STOESSEL, THE SCAPEGOAT.

THE announcement from St. Petersburg that immediately after his arrival in the Russian capital General Stoessel will have to stand trial by court martial for surrendering Port Arthur is not likely to increase the world's sympathy for the Czar in the hour of his misfortune. Of course the court martial will be a perfunctory affair—it is inconceivable that a civilized government could actually punish so brave an officer for doing what under the circumstances he was forced to do—but it is not the fact that his action is to be officially investigated that arouses indignation so much as it is the indecent haste of the government to place him on the rack and the manner in which the order was made.

The world is probably perfectly correct in its conclusion that if the war has produced a real hero thus far that man is General Stoessel, and the Russian government would give him nothing more than his due if it heaped honors upon him instead of censure. His defense of Port Arthur will forever remain one of the brightest pages in the history of his country, and the fact that he lost rather than won is by no means a discredit to him. Probably no commander in the world with an equal garrison of any nationality could have withstood the terrific onslaughts of the Japanese army longer than did Stoessel and his men.

A St. Petersburg paper, commenting on the court martial order, asked that the investigation be extended to include the war office. The suggestion is a good one. While the easy-chair warriors of St. Petersburg are trying to find out why a handful of sick and exhausted men did not continue to fight after the limit of human endurance had been passed, it would be well for them also to find out why Viceroy Alexieff was permitted to plunge the nation into a war unprepared. They might investigate the furnishing to the soldiers of flour mixed with dirt and shoes with paper soles, of clothing made of shoddy that fell to pieces after a week's wear, and ammunition the wrong size for their guns. They might, without violating the rules even of Russian propriety, inquire who got the graft on these contracts. It would also be well to ask why 11-inch shells were furnished for the 10-inch guns in the fortifications at Vladivostok, making it impossible for the commander there to return the fire of the Japanese fleet at its first bombardment.

The list of questions for the inquisitors to ask is interminable. Why were Russian soldiers shipped on a five thousand mile journey across Siberia in the dead of winter in freight cars, most of them without heating apparatus and often without sufficient provisions? And why was it that when the ante-bellum negotiations with Japan had reached such a point that war was plainly unavoidable there were not enough soldiers in Manchuria to hold it against the first invading force?

The blame for the Port Arthur surrender, like the blame for every other Russian disaster, is not on the men who did the fighting, but on the bureaucrats in St. Petersburg who run the Czar and the army and navy and the entire government to suit themselves. They are the men responsible for the war and all its train of evils, and when a court martial is held to adjust matters they should not be forgotten.

"Watchman, what of the night?" asks Mr. Bryan's Commoner. The watchman is busy just now, so we will inform the gentleman that tonight the sun sets at 5:01 o'clock and will not rise again until 7:18 tomorrow morning. Hence the prospect that it will be dark for a long time, and present indications are that it will be pretty cold. These prognostications apply to Colorado Springs. If Mr. Bryan wants to know how it will be in Lincoln he will have to consult the almanac for himself.

An Eastern paper thinks that Missouri needs a "quickened public conscience more than new laws against boodling." Yes, but the conscience will never be quick enough to catch up with the boodlers.

There is not a Democrat in either branch of the Michigan legislature. How lonesome it would be there for Frewen, DeLong and the other renegade Republicans of the Colorado legislature!

Now that he is safely started on his way home Admiral Rojestvensky is wholly unconcerned over the news that Japan has a submarine torpedo boat fleet ready for service.

Colorado Springs has had the usual amount of sunshine this week, but so far no cases of heat prostration have been reported.

A KANSAS OPINION OF THE ARKANSAS RIVER GRAFT.

It is stated that another appropriation of $15,000 will be asked of the legislature to pay lawyers for continuing the Arkansas river graft suit. This suit is one of the most joyous affairs for the lawyers Kansas has ever concocted and there is no telling when it will end. It is pretty certain where it will end. The states of Colorado and Kansas will jaw over the matter a few years, a few thousand pages of testimony will be taken and it will drop out of sight.

The Arkansas river rises in Colorado and Colorado people use it generously in watering the broad valley from La Junta eastward. It is mighty unlikely that the courts will say to Colorado: You must not use this water but must let it run over into Kansas so it can be used there. It is not even sustained that the river's flow in Kansas is less today than it was 20 years ago, the theory being that in the porous, sandy soil of the valley the water used for irrigation seeps through to feed the river again below the ditches, thus serving a double purpose.

Of course the lawyers want the suit continued. If they can keep it up 20 years they will get $100,000 or more out of it. If the state of Kansas would use the money it is spending on this matter and put it into intelligent experiment for determining just what the western Kansas Arkansas valley can raise profitably under present conditions it would show much more intelligence.—Abilene (Kas.) Reflector.

Press Opinions

THE IMMIGRATION PROBLEM.

Commissioner General Sargent of the bureau makes two leading recommendations, one of which is very practical, and the other, as it strikes us, wholly impracticable. He urges that medical examiners be sent to ports of departure to protect us against insane and diseased immigrants, and that some provision be made for a more general distribution of immigrants upon their arrival here. But he leaves the manner in which that is to be done for some one else to suggest. When once we admit these people to the privileges of this country, we cannot well prevent them from going or staying where they will, or doing what they will, so long as they do not break the laws, or in other ways become public charges. It would be better if they could be more scattered, but to formulate a systematic plan of scattering would be a very delicate enterprise.—Boston Transcript.

⁂

A CHARTER SUGGESTION.

There is nothing alarming in the circumstance that the net debt incurring capacity of the city of New York is now "only" $54,900,000. That amount is sufficient for the financing all of the necessary improvement now contemplated.

It is not enough to allow the city to engage in useless enterprises or to indulge in costly and fanciful and socialistic experiments.

As a fat treasury breeds rascality, so a wide debt incurring margin provokes ill advised so-called "improvements" that do not improve. If the fact that the city cannot afford to throw away its money results in close and intelligent scrutiny of every project for expenditure presented to the authorities, the narrow debt limit, instead of working injury, will be a positive benefit to the taxpayers and to every resident of New York.—New York Sun.

Odd and Interesting

The Swiss military authorities are about to adopt khaki for soldiers' uniforms.

Brooklyn police use automobiles to patrol the boulevards and apprehend scorchers.

Over 40 wireless telegraph stations are in use in the military establishments on the other side of the Atlantic.

Among other things Parisian chauffeurs will hereafter be compelled to undergo an examination as to their physical soundness and morality.

Regular motor car service has been established between the eastern coast of Madagascar and the capital of the island, a distance of 152 miles.

Women inspectors visit the public schools of London and send home all the children who are dirty. Already several cases have been found where children smeared themselves with mud on their way to school.

California is in need of more state prisons, or better morals. Her two prisons are so overcrowded that in some cases five men are put in one cell. There are 870 cells in the two prisons and 2,378 prisoners.

NEW AND NOVEL INVENTIONS

SELF-LIGHTING CIGAR.

A man with a cigar and minus a match is often no better off than a man without a smoke, but inasmuch that the cigar and the means of lighting it may always go together, a self-lighting cigar has been invented. This article, as far

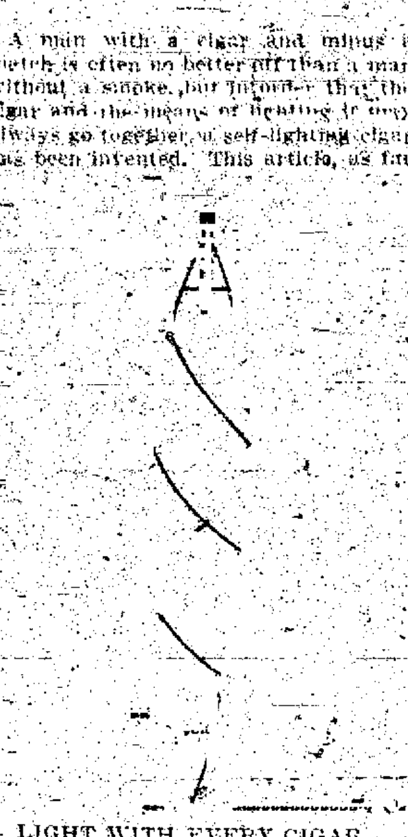

LIGHT WITH EVERY CIGAR.

as the cigar is concerned is no different from others except that on the business end of the tobacco roll, there is a cab of paper covered with paraffin and through this and into the end of the weed there is thrust a match with the head exposed, when it is desired to burn the tobacco, the match is rubbed against some rough surface in the usual manner, and instantly the treated paper is ablaze, and ample opportunity is given to light the cigar.

THE BEGGER TRUST.

Several years ago a one-legged youth named Kempton, who had left a comfortable home to engage deliberately in begging, conceived the idea of organizing a community of interest among pan-handlers in the Park Row district. He picked out strategic spots throughout the city and selected a man to beg in each. These men were always particularly well adapted to their posts, a blink (blind man) here, a crust thrower there, a maimed youth somewhere else. In order that the beggers might not be molested by the police, a lookout was appointed for each, and in order that the syndicate's interests might be conserved, Kempton employed roundsmen to observe how faithfully the beggars attended to business, and to collect hourly the earnings of each. In case of arrest, each member of the band was assured of legal representation, to be paid for out of the earnings of the pool.

The scheme thrived for many months, and at one time there were 30 men in the combination, which became a close corporation of profit and power. There is no knowing to what extent it might have expanded, nor how influential it might have become at last, had not the nature of the organization given it undue prominence, and caused it to fall directly under the ban of the mendicant squad. One by one the members were captured and sent to the island, and in the end the gang was broken up.—Everybody's Magazine.

GUINEA PIGS FOR COUNTESS.

America's newest woman of title, the Countess of Suffolk, dotes on guinea pigs, and in her Chicago home she maintained a large hutch swarming with the comical rodents. She used to take them into the drawing room when she was a school girl and her sister, now the "American Vicereine," was under the maternal wing. Lady Curzon, who was to be, detested the animals, and expressed her horror forcefully by drowning tenants of the hutch one afternoon when Daisy was away. But the youngest Miss Leiter reaped poetic justice when she gave to a friend who was starting for Europe a pretty Persian cat, long the apple of her elder sister's eye. Chicagoans are wondering if the belted earl will permit his bride to set up a guinea pig hut in their English home. It is the opinion of the traveled that if the countess must bear with the average society man she will meet in London no four-footed animal should be obnoxious to her husband.

THE CRIMINAL SQUIRREL.

I wish to take away for all time the character of the squirrel. He is a thief and a murderer. Admired by ignorant city people and by journalists, he devotes his life to eating the eggs and killing the young of harmless and useful birds, which, if permitted to live and increase, would protect the forests from harmful insects. By killing these birds the squirrel takes rank as a forest destroyer. Moreover, the red squirrel is not the only sinner. In my opinion the gray is almost, if not quite, as bad.

I have killed many squirrels caught in the act of eating eggs of young birds. Any bird that selects a nesting place which is also occupied by the use of squirrels is almost certain to be ejected. When a forest has been destroyed by fires, lumbermen or insects, it is almost impossible for natural reforesting to take place if squirrels are abundant in an adjoining tract, because they eat the seeds. Fifty seeds per head each day would be a low estimate. Yet even this would make 18,000 a year. And seeds are not the only thing. In winter the ground is often strewn with twigs that have been stripped of buds by squirrels. The trees attacked are generally situated at the border of a dense forest, and would, if left alone, yield the greatest seed crop. A single squirrel thus destroys in one day thousands of seeds in the germ. In Montana I have seen the grays rob birds' nests.—Country Life in America.

FOLEY'S HONEY and TAR

CURES Coughs and Colds PREVENTS Pneumonia and Consumption

Foley's Honey and Tar not only stops the cough, but heals and strengthens the lungs and prevents serious results from a cold.

There is no danger of Pneumonia, Consumption or other serious lung trouble if **Foley's Honey and Tar** is taken, as it will cure the most stubborn coughs—the dangerous kind that settles on the lungs and may develop into pneumonia over night.

If you have a cough or cold do not risk Pneumonia when **Foley's Honey and Tar** will cure you quickly and strengthen your lungs.

Remember the name — **Foley's Honey and Tar**—and refuse any substitute offered. Do not take chances with some unknown preparation that costs you the same when you can get **Foley's Honey and Tar**, that costs **you no more** and is safe and certain in results. Contains no opiates.

Cured After Physicians Said He Had Consumption.

E. H. Jones, Pastor M. E. Church, Grove, Md., writes: "About seven or eight years ago I had a very severe cold which physicians said was very near pneumonia, and which they afterwards pronounced consumption. Through a friend I was induced to try a sample of Foley's Honey and Tar, which gave me so much relief that I bought some of the regular size. Two or three bottles cured me of what the physicians called consumption, and I have never had any trouble with my throat or lungs since that time."

Three sizes—25c, 50c, $1.00.
The 50 cent size contains two and one-half times as much as the small size and the $1.00 bottle almost six times as much.

SOLD AND RECOMMENDED BY HEFLEY-ARCULARIUS DRUG COMPANY.

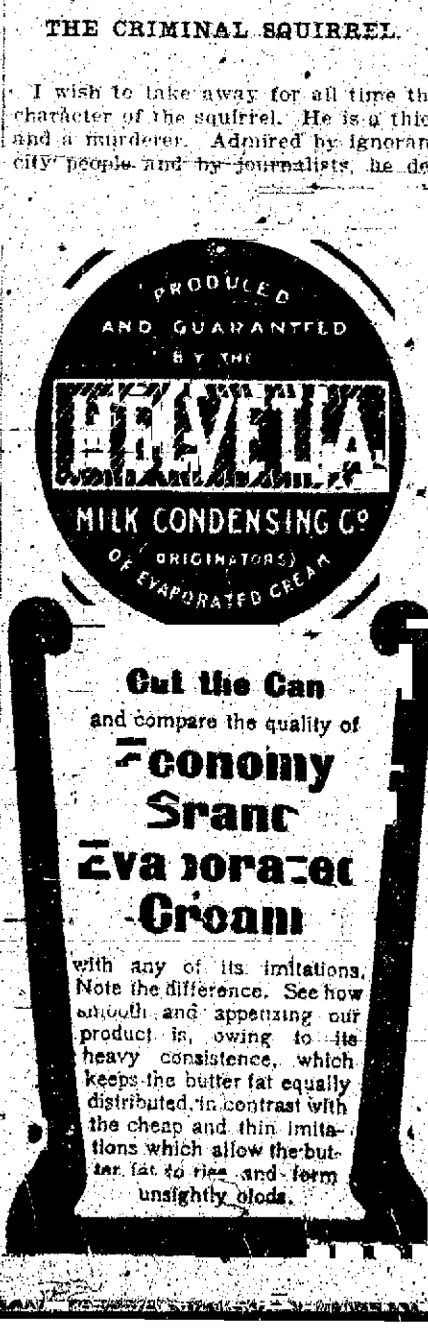

Opera House
SATURDAY, JAN. 14.
Jules Murry Again Presents the Clever Young American Actor,
In His Big Success of Last Season,
THE MUMMY AND THE HUMMING BIRD.
By Isaac Henderson.
Entire New Production This Season, More Elaborate than Ever.
PRICES—50c, 75c, $1.00, $1.50.
Reserved seats on sale at the Santa Fe ticket office.

OPERA HOUSE
Tuesday, January 17
THE FAVORITE ACTOR
Assisted by the Quaint Comedian REUBEN FAX, in
"The Bonnie Brier Bush"
Dramatized from IAN MAC LAREN'S Stories.
"Greatest dramatic performance now before the American public."—San Francisco Chronicle, Dec. 14, 1904.
PRICES, 50c, 75c, $1.00, $1.50. Reserved seats on sale at the Santa Fe Ticket Office.

THE EMPIRE
MODEL VAUDEVILLE
Prices 10c and 20c.
Performances 3:00, 7:30, 8:45 p. m.

Jeal... or Health?

No. 2807 Locust Street, St. Louis, Mo., March 29, 1903.

I was a victim of sleeplessness and extreme nervousness for eighteen months, unable to get a proper night's rest and feeling tired and worn out continually. I was easily irritated and hysterical at the slightest provocation, but Wine of Cardui gave me great relief. Within a week after I began using it I had my first real good night's rest that I had had for months. My appetite was soon restored, my general system toned up and nervousness became a thing of the past. I am pleased to acknowledge the great curative merit of your health giving medicine and gladly endorse it.

Mrs. Harriet O. Best, Chaplain, Ladies of Honor, No. 97.

WINE OF CARDUI

We want to call your attention to the complete and immediate relief Mrs. Best secured by taking Wine of Cardui. Within a week after she began taking Wine of Cardui, Mrs. Best had her first good night's rest for eighteen months. Her restlessness was caused by nervousness and Wine of Cardui, as the best menstrual regulator, has no superior in the world as a medicine to soothe a woman's nerves. Nervousness and hysteria are warnings of the approach of insanity and if relief is not secured the end can only be the asylum or the grave. With such an outlook as this before her, no suffering woman can reasonably refuse to give Wine of Cardui a trial. It brings a cure that thousands of women have sought for in vain. Will you secure a bottle of Wine of Cardui today and start treatment?

All druggists sell $1.00 bottles Wine of Cardui.

FURNITURE OF ALL KINDS

Special values in Dressers, Iron Beds, Springs, Mattresses, Dining Room Furniture, Carpets, Rugs, Linoleums Ranges and Crockery. We carry the only stock of general house furnishings in the city.

FAIRLEY BROS. & FAIRLEY,
23 South Tejon St. Telephone 484-A.

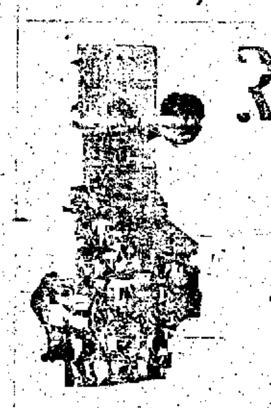

Residence Telephones

Actually saves you their cost in car fares. Saves time as well. Low rates.

THE COLORADO TELEPHONE CO.

R. F. MORRIS, Mgr. Tele. Main No. 2. 120 E. Kiowa Street

It's a Good Thing to Be Well Prepared

for any of the emergencies of life—fire hazard particularly. To be contented see to it that your home and business place are covered by a policy in one of the first-class companies which we represent.

Chas. T. Fertig,
29 N. Tejon St.
Telephone Main 897.

4 Elegantly Appointed Trains 4
EAST EVERY DAY

Quickest time and best service.

Only direct line East from Colorado Springs.

Winter Tourist Rates to all southern and southeastern resorts.

Steamship tickets via all best lines.

W. W. WOOD, City Pass. Agt.,
2 Pike's Peak Avenue,
Colorado Springs

C. B. SLOAT, Gen. Agt., Denver

Colorado Springs Gazette,
50 Cents Per Month.
DELIVERED IN ALL PARTS OF COLORADO SPRINGS, COLORADO CITY AND MANITOU.

NewspaperARCHIVE® NewspaperARCHIVE®

Saturday Clearance Men's Overcoats

Any $30.00 Winter Overcoat......$22.50
Any $25.00 Winter Overcoat......$18.75
Any $20.00 Winter Overcoat......$15.00
Any $16.00 Winter Overcoat......$12.00
Any $12.00 Winter Overcoat......$9.00
Any $10.00 Winter Overcoat......$7.50

The same discount on Boys' and Youths' Overcoats.

HOLBROOK & PERKINS

MANUAL TRAINING THE CURE FOR JUVENILE DELINQUENCY

Judge Ben B. Lindsey, of Denver, Delivered a Stimulating and Thoughtful Address Last Night Before the Schoolmasters' Club.

Judge Ben B. Lindsey, of Denver, is in favor of manual training in the public schools as a preventive of juvenile delinquency, and in an interesting address at the High school last night he told the Pike's Peak Schoolmasters' club and a large Colorado Springs audience why he is in favor of manual training.

Judge Lindsey spoke for an hour and in that time he gave every person in his audience a better insight into boy nature and the workings of the juvenile court and a better idea of the relation of the juvenile court to education, and a better knowledge of the practical value of manual training as a potent factor for good citizenship.

The Denver jurist is recognized throughout the United States as one of the highest authorities on matters pertaining to juvenile delinquency and the Colorado law of which he is the father, is considered among the very best in the country.

The High school senior class quartet, consisting of Carl C. Blackman, Roy Kirkpatrick, Ralph Smith and Frank Smith, opened the evening with some excellent selections. President George S. Elstun of the school board, presided and introduced Judge Lindsey with a few appropriate remarks.

Value of the Trades.

"Every reform school and industrial school that I have ever known," began the speaker, "has found that the system of education that tends to bring about reform is trades work. And I was profoundly impressed with the fact that that kind of education would not be in vogue unless it were peculiarly strong in bringing about reform.

"The juvenile court of Denver is an educational factor, and were I asked what kind of a man would make the best juvenile judge, I would reply a good teacher who understands childhood. Formerly there were no educational features in the juvenile court. It is not the home, not the school, not the church, it's the state that is called upon to correct the wayward boy, and the state is finding out that it must perform its duty as a wise parent.

"The right arm of the juvenile court are the schools and the doctors. The teacher working with the court has done all that he can do. Before sending a boy to the reform school, we call in the services of a doctor and discover his every defect, mental, moral and physical."

Cost of Criminal.

"Under the old system of things it would take three minutes to sentence a boy to the reform school. That three minutes would cost the state of Colorado $1,000. It cost $1,000 to make a criminal and $2,000 to make him a worse one. The state found out that this way was not only the most expensive in dollars and cents but in the manhood and citizenship of Colorado. And all the states are finding this to be true.

"Our mission is to lift up and not to throw down; to raise up and not degrade; to help, not to punish, and when the boy finds this out, he is satisfied that we mean to be just. It is not only the question of the child, but the whole problem of crime. The county of Arapahoe spent in one year alone $1,026,000 in the detection and conviction of criminals.

"There is one school district in Denver, that in which is located the Twenty-fourth street school, which supplies one-half the boys sent to the reform school from the schools of Denver. Here is presented a profound study in environment. It means, that us boys, they are no worse in this district than on Capitol hill, but example is everything in a boy's life, and here they have the saloon and kindred vices as daily examples.

Faulty System.

"The most potent fact that we have to deal with in this question is the faulty system of education under which we are living. I do not mean to condemn the public schools. We can't give the school too much credit. But we must find a method to improve them. I say that between the sixth and eighth grades the boys should be taught some trade, to be carpenters, plumbers, or printers. It is a wrong assumption to think that the introduction of these will result in a loss of discipline.

"In the worst of boys, the image of God is there if it can only be brought out."

Judge Lindsey then spoke of numerous eastern schools, many of them private charities, where the manual training idea had been developed, and where the boy of the slums had been turned from a life of crime to a life of usefulness and good citizenship.

"When I entered those school rooms, every boy was so intensely interested in his work that not one looked up to see who the intruder was. When I enter a public school room, nearly every child looks up to see who it is. This manual training work appeals to them. They are interested, and therein lies its hold on them and its power.

"They have got to work and instead of turning them out to become messenger boys, you make them skilled labor, able to earn good wages the minute they leave the school. The president of the C. F. & I. company recently told me that there were 'stacks' of work but that his company could not get the skilled labor to handle it."

BALL WAS BRILLIANT SUCCESS

BEAUTY AND WEALTH OF ENTIRE STATE REPRESENTED AT THE EL PASO CLUB BALL LAST EVENING.

The annual ball of the El Paso club passed off most delightfully last night. The handsome club house was beautifully decorated with tall palms, bays, dracenas and other tropical plants.

In the center of the large reading room, which had been converted into an ideal ball room, was an enormous ball suspended from the ceiling and composed of scarlet cape flowers. It was illuminated with tiny electric globes and was unique and beautiful. The mantel was banked with ferns and cut flowers in shades to compare with the general color scheme and festoons of smilax and asparagus plumosa formed an alcove before the large bay window where Irvine's orchestra was ensconced.

The billiard and bowling rooms were converted into rest rooms and the dining rooms where an elegant several course supper was served, were adorned with a variety of carnations.

Artistic poster programs designed by Thomas MacLaren indicated the dance numbers. As usual, the music was of the finest and throughout the long program the floor was crowded with dancers.

Many guests were in attendance from out of town and the gowns worn by the ladies were very beautiful.

Several dinner parties were given previous to the ball. William A. Otis, Mrs. Horace G. Lunt and Edward F. Little entertained guests at the Antlers.

Mr. and Mrs. John Speed Tucker entertained a company at dinner at their home on North Weber street. Mr. and Mrs. Sherwood Aldrich were also host and hostess at a delightful dinner and Mr. and Mrs. B. F. Lowell had a few guests who afterward went with them to the ball.

OFFICERS OF CHAMBER OF COMMERCE

THOS. J. FISHER RE-ELECTED PRESIDENT.—LIST OF CHAIRMEN OF THE STANDING COMMITTEES

The board of directors of the Chamber of Commerce met yesterday afternoon and elected officers for the ensuing year. T. J. Fisher called the meeting to order and asked Irving Howbert to take the chair as temporary chairman. Mr. Howbert asked for nominations for the officers and the following were unanimously elected: T. J. Fisher, president; D. V. Donaldson, first vice president; J. R. McKinnie, second vice president; C. L. Hemming, treasurer, and H. R. Wray, secretary. The president announced the chairmen of the committees, who will have the power to appoint the other members from the membership of the Chamber. The chairmen appointed were as follows:

C. L. Hemming, committee on finance.

Irving Howbert, committee on railroads, traffic and transportation.

F. D. Pastorius, committee on membership.

E. J. Eaton, committee on legislation and legal advice.

Dr. W. F. Slocum, committee on education, libraries and arts.

Dr. B. P. Anderson, committee on climatic conditions and statistics.

E. L. Rouse, committee on public institutions, city and county improvements.

D. V. Donaldson, committee on good roads.

J. R. McKinnie, committee on irrigation and water supply.

E. W. Giddings, committee on conventions and excursions.

C. P. Dodge, committee on commerce and manufactures.

FELL 60 FEET TO HIS DEATH

JOHN TEMPLE, WELL KNOWN MINING MAN OF THIS CITY, FELL DOWN SHAFT IN CRIPPLE CREEK.

Word was received here yesterday of a fatal accident at Cripple Creek which resulted in the death of John Temple, a well known mining contractor of this city. Mr. Temple was at work in the 100-foot level on the Babbitt lease yesterday and in attempting to come to the surface at noon the ladder tipped and threw him down a distance of sixty feet. He received a compound fracture of the skull and died instantly. The body was removed to the coroner's morgue, where an inquest will be held today.

Mr. Temple came to this city in 1890 and resided with his wife and family at 14 North Walnut street. He was a careful and experienced miner, and had done considerable contracting for mining companies of this city. He was 53 years of age and leaves a wife and three sons and a daughter, the eldest son being married. John W. and Ted Temple went to Cripple Creek last evening to take charge of the body, which will be brought to this city for interment.

CONFERRED AS TO CITY LIGHTS

ALDERMEN DISCUSSED JACKSON FRANCHISE REQUIREMENTS WITH ELECTRIC COMPANY'S MANAGER.

Members of the city council met in the private office of Alderman L. C. Perkins last Wednesday evening for the purpose of discussing the rights of the city under the Jackson franchise. George B. Tripp, manager of the Colorado Springs Electric company, was present at the meeting and went over the situation with the aldermen.

Under the franchise the city is entitled to receive 200 incandescent lights for the lighting of the city hall and city buildings, five arc lights and power for municipal purposes, not exceeding 50 horse power, absolutely free of charge. During the discussion it was urged that 200 lights would not supply the city hall, and the outcome of the conference was that the electric company will prepare and submit to the council at its meeting next Monday evening a proposition for the lighting of all city buildings, including fire stations, and a proposition for street lighting. Under the Jackson franchise the city is entitled to street arc lights for $5.50 per light per month, the lights to burn from sunset to sunrise every night in the year. It is understood that the aldermen will insist upon the city receiving its full rights under the franchise.

WILLIAM G. HOLMES AND MISS EDITH SHELLEY WED.

William G. Holmes was united in marriage yesterday to Miss Edith Shelley by Justice Ruby, the ceremony being performed in the court room in the presence of friends and relatives. Holmes is 20 years of age and his bride 17 years, so the consent of the parents was necessary for the ceremony. Holmes was charged with a statutory offense.

Owing to a typographical error in D. W. Smith's advertisement yesterday sweet potatoes were quoted 100 lbs. 75c which should have read 100 lbs. finest potatoes 75c.

IT WILL SURPRISE YOU—TRY IT

It is the medicine above all others for catarrh and is worth its weight in gold. Ely's Cream Balm does all that is claimed for it.—B. W. Sperry, Hartford, Conn.

My son was afflicted with catarrh. He used Ely's Cream Balm and the disagreeable catarrh all left him.—J. C. Olmstead, Arcola, Ill.

The Balm does not irritate or cause sneezing. Sold by druggists at 50 cts. or mailed by Ely Brothers, 56 Warren St., New York.

A MISUNDERSTANDING.

In regard to E. L. Arthur, charged with taking a carpet from the Majestic hall, the undersigned wishes to state that action was taken too hastily, as the goods were given to Mr. Arthur by a party that had no authority to do so. Mr. Arthur was entirely innocent of any wrong doing and I make this statement to place him in the light of an innocent party to any wrong to me.

G. J. DORRENCE.

BEAT WIFE SICK IN BED

JUSTICE RUBY WAS TOO SHOCKED AT ALLEGED BRUTALITY OF HUSBAND TO IMPOSE SENTENCE.

When the case of the People vs. B. Dilley, charged with non-support, was called in the court of Justice Ruby yesterday afternoon, there was little expectation that it would prove as bad as it did. The testimony brought out such a shocking condition of brutality on the part of Dilley toward his wife, Cora, that even the justice, accustomed as he is to seeing the other side of life, was shocked and refused to impose sentence, but remanded the defendant to the custody of the sheriff pending sentence.

The complaint was made by Mrs. Cora Dilley, who was present during the trial with her two children, but so weakened was her condition by neglect that she could not stand the excitement of the trial and she fainted, rendering the attendance of a physician necessary.

The testimony showed that Dilley had been working steadily and receiving $2 per day but that during the last six months he has sent his wife but $6 per month to support herself and children. The neighbors testified that the wife had been given aid by the county and the neighbors, and the testimony further showed that Dilley had repeatedly beaten his wife when she was ill and unable to move around the house.

CITY COUNCIL

Important Matters to be Considered by Aldermen at Their Meeting Monday Night.

The session of the city council next Monday evening will be of more than usual interest on account of the various important matters that will come up for consideration. Aside from the consideration of a proposition from the electric company for the lighting of the city buildings and streets, the council will consider matters in connection with the appropriation ordinance, the Sherman street subway, the opening of Fontanero street through block D, Edwards addition, and across the Santa Fe right of way; the regular reports of officers and the semi-monthly pay rolls. In addition to these matters the purchase of the Findley water right will be informally discussed and the matter of the proposed resignation of the city attorney on account of his appointment as assistant district attorney.

Four Hundred Babies.

St. Vincent's Infant Asylum, Chicago, shelters homeless waifs awaiting adoption, and there are nearly 400 babies there. Sister Julia writes: "I cannot say too much in praise of Foley's Honey and Tar for coughs, colds, croup and whooping cough." Contains no opiates and is safe and sure. Ask for Foley's Honey and Tar and insist upon having it, as it is a safe remedy and certain in results. Refuse substitutes. For sale by Hefley-Arcularius Drug Co.

WANT ORE RETURNED

EAGLE SAMPLER FILES IMPORTANT PETITION WITH REFEREE—OF VITAL INTEREST TO TELLURIDE CREDITORS.

In a petition which has been filed by the Eagle Ore Sampling company with Referee G. M. Irwin, the petitioner asks for the return of ore and bullion valued at $52,259 which is now at the Telluride mill, and which the sampling company claims as its property, asserting that it is not and never has been the property of the General Metals company. The petition recites that a contract was made on October 2, 1903, for the treatment of ore belonging to the sampling company by the Telluride Reduction company, and that later in the month the General Metals company succeeded to the contract. Between August 16 and September 10, 1904, the sampling company sent various lots of ore to the mill for treatment aggregating 4,000,000 pounds and valued at $52,259.

The case is of vital interest to the creditors of the General Metals company, for if the petition is granted it will take the value of the ore from the assets of the company, leaving over $50,000 less with which to pay their claims.

Wolcott, Vaile & Waterman and Attorney Ellis, of Rogers, Cuthbert & Ellis of Denver, are representing Trustee Duncan Chisholm. The creditors are represented by Judge E. C. Stimson of Denver, Lunt, Brooks & Willcox, Hall, Babbitt & Thayer, and other prominent legal firms of this city. Arguments were begun yesterday afternoon upon the petition.

19 S. TEJON ST. HIBBARD'S DAYLIGHT STORE

1/3 OFF ... 1/8 OFF

ON ANY WOOL UNDERWEAR

Not Mentioned in this Advertisement.

SAVE 12½ to 35% By Buying This and Next Years' Supply Now.

WOMEN'S $1 WOOL UNDERWEAR, SPECIAL, 69c.

These garments are about 85 per cent pure wool and equal in quality to any garment sold in this city at $1. The vests are seamless and silk finished. Your choice of either white or gray.

WOMEN'S 50c FLEECED UNDERWEAR, SPECIAL, 39c.

This is one of our regular 50c garments and is a very fine ribbed fleeced garment. The vest is silk trimmed and very finely finished.

HOSIERY
19c—SPECIAL—19c
FOR 25c CAN'T TEAR HOSE.

We are going to close out one style of our Can't Tear children's stockings. We have never before sold a pair of Can't Tear stockings for less than 25 cents and when the stock of this one style is sold there will not be any more for 19c. Would pay you to lay in a supply.

ANNUAL WHITE SALE LINENS and MUSLIN UNDERWEAR at 10 per cent to 30 per cent Saving from Our Usual Prices.

A...

SUITS, SKIRTS, COATS, WAISTS, AT BIG REDUCTIONS.

MILLINERY AT LESS THAN HALF PRICE

CHILDRENS' WOOL UNDERWEAR

Sizes 16 to 24	25c
Sizes 21 to 26	35c
Sizes 28 to 32	45c

Former prices up to 65c.

CHILDRENS' FLEECED UNDERWEAR

Sizes 16 to 24	15c
Sizes 26 to 32	25c

Former prices up to 35c.

MISSES' WOOL UNION SUITS, SPECIAL, 69c. Our $1.00 Garment.

Our "Big Value" box of paper contains 100 sheets of paper and 50 new shape envelopes to match. Several styles of paper; blue and white bond and blue and white snowflake. This box contains four times as much paper and twice as many envelopes as the ordinary box.

SACRIFICE SALE OF FURNITURE

This enormous stock must be reduced at least half to leave present building. Its lease expires Sep. 1 ... sales must be secured. Great inducements to immediate buyers on everything in the store. FURNITURE, RUGS, CURTAINS, COMFORTS, PICTURES, BABY CARRIAGES, MANTELS, GRATES, etc. 150 high grade Bedsteads at a saving of $2 to $5 each. A lot of comfortable Arm Chairs and Rockers at $1.50. Good Mattresses, Pillows, Bed Springs, etc., at cut prices.

FRED S. TUCKER, ELEVATOR ENTRANCE 120 SOUTH TEJON STREET.

WHERE TO BUY YOUR SUNDAY DINNER

BAKERIES.

PARK BAKERY—214 N. Tejon. Bread, Cakes and Pastry. Coffee and lunches served daily.

PARKER'S HAIR BALSAM Cleanses and beautifies the hair. Promotes a luxuriant growth. Never Fails to Restore Gray Hair to its Youthful Color. Cures scalp diseases & hair falling. 50c and $1.00 at Druggists.

SPECIALTY—PRACTICE.

The scientific examination of your eyes and the fitting of glasses. CONSULTATION FREE. CROSS EYES straightened by a new method, no operation necessary. Prices the lowest. Office removed to Room 303 Colorado Bldg., corner Tejon and Huerfano Sts. Hours 9:30 to 12; 2 to 5. Established 1893. Sundays 11 to 12

Economy

Is getting your money's worth. Look at this list and be convinced that this is the store at which to place your Saturday's order.

Telephone orders receive our most careful attention.

Fresh Poultry

Fancy Young Turkeys, per pound	22c
Fancy Young Hens, per pound	15c
Fancy Spring Chickens, per pound	17c
OYSTERS New York Counts, per quart	60c

Specials in Fresh Vegetables

1 dozen Oyster Plant	10c
Southern Green Onions, per bunch	5c
Rhubarb, per pound	20c
Southern Spinach, 2 pounds	25c
6 pounds Fancy Sweet Potatoes	25c
Hubbard Squash, per pound	3c
New Beets, per bunch	5c
Cauliflower, 2 pounds	25c
Mint and Parsley, per bunch	5c
Fancy Paschal Celery, per dozen	45c
Round Hothouse Radishes, per dozen	25c

Specials in Fresh Fruits

Imported Malaga Grapes, per pound	25c
Fancy Large Lemons, per dozen	25c
Fancy Bananas, per dozen	20c and 25c
California Grape Fruit, each	10c
Navel Oranges, per dozen	15c to 45c

Special Orange Sale Today

California Navels, per box	$2.75
California Navels, per half box	$1.40
Fancy Navels, each	1c

Special Fish

Fancy Large Bloaters, 6 for	25c
Fancy Smoked White Fish, per pound	20c
Fancy Finnan Haddie, 2 pounds	35c

O. F. HEMENWAY

25 S. Tejon St. Phones 7 and 37.

A New Stock — Wilbur's — New Styles
109 E. PIKE'S PEAK AVE.

Children's and Misses' Suits and Coats

Coats for Ages 6 to 12 **HALF PRICE** Suits for Ages 12 to 18

Peter Thompson Suits and Coats, Buster Brown Suits, nobby mixtures and plains in Suits and Dresses, ALL HALF THE FORMER PRICES

½ Price ANY LADY'S SUIT, COSTUME, FUR, WRAP, COAT, SKIRT OR WOOL WAIST IN THE STORE.

20 to 30 per cent off New, fresh Muslin Underwear now selling at 20 to 30 per cent less than regular prices; a good time to supply your wants

THE WILBUR SUIT CO.

Cost Prices on Bicycle Tires

A few Palmer Tires..........$2.50 each
The best $3.00 Tire made.....$2.20 each
The best $4.00 puncture proof Tire made..........$3.25 each
One good high grade bicycle with coaster $18.50 cash.

COLORADO SPRINGS CYCLE CO.
113 E. KIOWA ST. HAGERMAN BUILDING.

Read Gazette Wants

NewspaperARCHIVE®

Bargains for Saturday

AT THE

Big Clearance Sale

25 Per Cent off all Men's Overcoats.
One-third off all Boys' Overcoats.
25 Per Cent off all Men's Winter Suits.
Men's and Boys' Underwear at your own price.

GAZETTE — Double Stamps until noon Saturday if you cut out this Coupon.

Now is the time to buy Warm Goods. You can save one-fourth to one-half at the Big Sale.

A Pair of SKATES Free with Boys' Suits or Overcoats of $3.00 or Over

Robbins

RICH ORE IN SANTA RITA

Denslow and Associates Open Bonanza Vein.

RUNS $1,000 TO THE TON

WHILE RUSTLING FOR ENOUGH ORE TO KEEP CYANIDE MILL RUNNING THEY MAKE THIS STRIKE.

Special to the Gazette.

CRIPPLE CREEK, Jan. 13.—Denslow and associates who sometime ago secured a lease on the Santa Rita property, located just west of the town of Victor, have opened up 18 inches of ore in the 250-foot level that their assays show will average $1,000 to the ton, which places this old-time producer again in the shipping list.

The lessees who are developing the property from several different points encountered the ore body in the floor of the drift, and while the same ore shoot was worked above it has never been followed down so the lessees are satisfied that it will not only persist with depth but will gain in width which nearly guarantees them regular shipments for some time to come.

The shaft which has reached a depth of 450 feet has been worked off and on during the past few years by a number of different lessees. This good stuff was overlooked by everyone and was left for the present operators to clean up a good profit. The property has been a popular one with lessees, as a few years ago considerable high-grade ore was shipped from the mine. It now seems that it will again take its place among the paying mines of the camp.

The operators have recently installed a 35-ton capacity cyanide mill on the property and are doing considerable work in different parts of the mine in order to get the ore necessary to keep the mill working, and it was while mining the low grade ore that this rich streak was encountered.

SHARP LEASE

Cripple Creek Consolidated Property on Gold Hill Continues to Show Up Well Under Development.

Special to the Gazette.

CRIPPLE CREEK, Jan. 13.—Conditions in the 400-foot level of the Sharp lease on the Cripple Creek Consolidated property located on Gold hill show continual improvement as development work is pushed ahead. The lessee is now breaking what is known as the cross vein for a width of from four to five feet, the entire mass of rock averaging $100 to the ton without any sorting whatever.

MARY NEVIN LESSEES SEEKING C. K & N. VEIN

Special to the Gazette.

CRIPPLE CREEK, Jan. 13.—Operations on the Mary Nevin property located on Rosebud hill are being pushed as fast as possible and the lessees are confident that with the necessary development they will cut the extension of the famous C. K. & N. vein. If the belief is justified it guarantees them a shipper for some time to come.

GOLD KING PAYS DIVIDENDS

Poverty Gulch Mine Resumes Disbursements After Three Years.

Special to the Gazette.

CRIPPLE CREEK, Jan. 13.—The Gold King company, operating its property which is located in Poverty gulch, has resumed the payment of dividends after a suspension of dividends for over three years, the company having paid its last dividend in July, 1901, at which time it amounted to $28,105.58, while up to that time the sum of $262,318 had been paid.

The company struck a barren zone of over 200 feet of ground and worked for considerable time without any result whatever. It fought the water problem to a large extent for several years which was all a heavy drain on the treasury of the company. Since the barren zone was penetrated the ore bodies that have been encountered have been of such size and value that for some time past money has been flowing into the treasury. This justifies the directors in disbursing a part of the profits among the stockholders.

The Gold King mine was the first property to be opened in the district and with the exception of the time that the operators were passing through this barren zone the mine has been producing ore continually. Up to the latter part of 1901 a gross ore production had been made that came within a very few dollars of the one million mark.

The company has a good-sized acreage which is considered to be among the best in the district and in all probability dividends will be paid regularly from this on.

WHIPP GETS GOOD LEASE

VALUABLE PROPERTIES BONDED TO WELL-KNOWN OPERATOR — CONSIDERATION IS NAMED AS $30,000.

Special to the Gazette.

CRIPPLE CREEK, Jan. 13.—F. G. Whipp, a former member of the well-known partnership, operating under the name of Whipp & Glenn, has secured a bond and lease on the Last Claim, Maid of the Mist and Ptarmigan claims. The lease is for a term of two years while the bond calls for the sum of $30,000, the option being secured from Anna L. Neville.

The papers to the deal have been filed with the county clerk and recorder and call for the sum of $10,000 to be deposited with the First National bank of Denver on or before January 5, 1906, the remaining $20,000 to be paid at the same place on or before July 5 following.

The lessees have agreed to do 60 shifts of work a month and to pay from 15 to 20 per cent royalties on all ore extracted.

DENVER AND PUEBLO.

Eight daily trains on the Rio Grande.

EL PASO

Recent Discovery of High Grade in the Bottom Level Continues to Hold Its High Values.

Special to the Gazette.

CRIPPLE CREEK, Jan. 13.—As development progresses in the bottom level of the El Paso mine on Beacon hill the recent find of high grade ore still continues to hold its high values while the ore shoot is improving considerably in width.

The ore shoot which was the extension of the C. K. & N. vein shows to be one of the richest veins in that section of the district.

SHIPMENTS BY LESSEES OF DELMONICO AND LADY STITH

Special to the Gazette.

CRIPPLE CREEK, Jan. 13.—The Rocky Mountain Leasing company operating on the Delmonico property, today sent out a carload shipment of ore that will return values of $30 to the ton.

A similar shipment of about the same grade of rock was sent out by Lessee George Keener from the Lady Stith property which belongs to the Stratton estate.

THE COLORADO SPRINGS MINING STOCK EXCHANGE.

MINES.

	Bid.	Ask.
Acacia	08⅝	08⅞
Anaconda	13¾	13¾
Black Bell	06¼	06⅝
C. C. Con.	10½	11
C. K. & N.	18⅛	....
Dante	01½	01½
Doctor J. P.	03½	03¾
Elkton	67¾	68
El Paso	1.39	1.40
Fanny R.	02½	03
Gold Dollar	06½	06⅝
Isabella	27½	27¾
Jack Pot	06¼	07
Katinka	....	....
Last Dollar	....	25
Lexington	04⅞	04¼
Mollie Gibson	32	....
Moon Anchor	06½	07
Old Gold	03½	03⅞
Pharmacist	01⅞	01⅝
Pinnacle	02⅞	03⅛
Portland	1.88	1.95
Prince A	02¾	02⅞
Vindicator	77	....
Work	12⅝	13

UNLISTED.

	Bid.	Ask.
Findley	35	40
Golden Cycle	15	....
Jennie Sample	05½	05⅝

PROSPECTS.

	Bid.	Ask.
Agnes	02½	02¾
Alamo	....	03
American	02⅝	02⅞
Anchor	02	02⅛
Ads	01⅞	01⅞
Banner	02⅝	02⅞
B. H. Ajax	05¾	06
Ben Hur	01⅝	01⅞
Black Wonder	....	02
Blue Bell	05	05½
Buckhorn	01½	02
C. C. & M.	01⅝	02
Constantine	01¾	02
C. & C. C.	03⅞	01½
Dead Shot	01	02
Des Moines	01⅝	02
Dillon	07	11
Flower West	01½	02
Forepaugh	....	01
Gold Bond	03⅝	03⅞
Gold Knob	01¼	02
Gold Sovereign	08⅞	09
Gold Belt	00⅞	01¼
Hart	02¼	....
Ida May	05	....
Jolly Jane	03	03⅛
Keystone	04⅞	05¼
Kitty Gold	01	01½
Little B.	02¾	03
Little N.	02¾	02¾
Lady P.	04¼	04⅜
Magnet Rock	02½	02½
Marie A.	01	....
Mariposa	....	01½
Marquette	01¾	02
Mary N.	04⅞	05
Merrimac	02	02⅛
Midway	02⅝	02⅞
Missouri	02½	02⅝
Nellie V.	01½	02
New Haven	03⅛	03¼
Oriole	01	02
Pilgrim C.	02¾	02⅞
Pointer	01½	01⅞
Princess	01⅞	02
Progress	01⅛	02
Pythias	01⅝	01⅞
Rattler	02⅜	02¾
Red S.	01¼	01¾
Republic	02½	02⅝
Robt. B.	01¼	01½
Rose M.	02½	02¾
Rose N.	06⅞	06¾
St. Thos.	02⅛	02½
Sunset-Eclipse	02	02⅜
Uncle Sam	009	....

MISCELLANEOUS.

	Bid.	Ask.
Antelope	....	006
Blanche	01	02
Bob Lee	008	0095

MISCELLANEOUS—Continued.

	Bid.	Ask.
Cable	005	....
Cadillac	002	....
C. C. Bullion	....	005
Easter Bell	006	008
Favorite	0075	01
Free Gold	001	01¼
Golden Age	005	....
Golden Eagle	0085	....
Goldstone	0045	006
Gold Hill	005	008
Hayden	005	....
Kaffirs	008	....
Key West	004	005
Lucretia	0045	005
Ironclad	....	005
Madeline	005	....
Magic	001	002
Margaret	001	003
Marion	....	005
Montreal	....	02½
O. K.	01	....
Olive Branch	009	01¼
Prin. Seti	002	0025
Silver	002	....
Spar	006	0065
Texas Girl	01	01⅛
Volcano	004	....
Wide Awake	005	01
Zoe	008	01

SEPARATE SALES.

MINES.—Acacia, 8500 at 8½; Anaconda, 2000 at 13; C. C. Cons., 500 at 11; Dante, 2000 at 1½; Doctor-J. P., 1000 at 3½; Elkton, 7000 at 67½, 150 at 67¾, 2500 at 68; El Paso, 1500 at $1.40½, 2300 at $1.40, 1500 at $1.39½; Gold Dollar Cons., 6000 at 6½; Isabella, 2000 at 27¾; Lexington, 1000 at 4⅛; Old Gold, 1000 at 3⅞; Pinnacle, 2000 at 3; Portland, 1000 at $1.90.

UNLISTED.—Findley, 1000 at 40; Jennie Sample, 1500 at 5½, 1000 at 5⅝.

PROSPECTS.—American Cons., 4000 at 2⅝; Anchor, 18,000 at 2⅛; Banner Gold, 9000 at 2¾, 1000 at 2⅞; Constantine, 4000 at 1⅞; Gold Sovereign, 8000 at 9; Jolly Jane, 1000 at 2¾; Marquette, 5000 at 1¾; Mary N., 3000 at 4⅞; Merrimac, 1000 at 2, 2000 at 2⅛; Missouri, 1000 at 2½; Pilgrim Cons., 9000 at 2¾; Pointer, 1000 at 1⅝; Progress, 1000 at 1½; Rattler, 2000 at 2½, 1000 at 2⅝; Rose Nicol, 1000 at 6¾; St. Thomas, 5000 at 2⅛, 5000 at 2¼.

MISCELLANEOUS.—Gold Hill, 15,000 at 005; Texas Girl, 5000 at 1.

How to Avoid Pneumonia.

We have never heard of a single instance of a cold resulting in Pneumonia or other lung trouble when Foley's Honey and Tar has been taken. It not only stops the cough but heals and strengthens the lungs. Ask for Foley's Honey and Tar and refuse any substitute offered. Dr. C. J. Bishop, of Agnew, Mich., writes: "I have used Foley's Honey and Tar in three very severe cases of pneumonia with good results in every case." For sale by Hefley-Arcularius Drug Co.

James J. Hill worked in a country store from the time of his father's death, while he was still a boy, until he was 18 years of age. Then he left Canada to seek his fortunes in the states. He settled in St. Paul, working as a shipping clerk. During this time he also obtained employment as a freight agent of the St. Paul and Pacific railroad. While engaged in these positions he gained knowledge and capital for establishing the Red River Transportation company, which paved the way for his later acquiring control of the St. Paul and Pacific.

IMPORTANT CHANGES

In Rock Island time table.

RISING BREAST

And many other painful and serious ailments from which most mothers suffer, can be avoided by the use of "Mother's Friend." This great remedy is a God-send to women, carrying them through their most critical ordeal with safety and no pain.

No woman who uses "Mother's Friend" need fear the suffering and danger incident to birth; for it robs the ordeal of its horror and insures safety to life of mother and child, and leaves her in a condition more favorable to speedy recovery. The child is also healthy, strong and good natured. Our book "Motherhood," is worth its weight in gold to every woman, and will be sent free in plain envelope by addressing application to Bradfield Regulator Co. Atlanta, Ga.

MOTHER'S FRIEND

EASTERN MARKETS

Stocks and Bonds $ $ Grain and Provisions

SILVER .... 60⅝c LEAD .... $4.60@$4.70

FEEBLE MOVEMENT IN STOCK MARKET

TENDENCY IS UPWARD BUT INTEREST IS TORPID—NORTHERN SECURITIES STOCK MAKES NEW HIGH RECORD.

NEW YORK, Jan. 13.—The feeble oscillations in the stock market were in an upward direction today. There were various nominal explanations for the new direction of the movement but there was warrant for the belief that the real reason was the simple one that prices had moved downward yesterday.

In the present torpid state of the public interest in the market, the professional traders whose operations make up the dealings, have no taste for following prices far in either direction hence the shortness of the vibrations. The opening transactions showed more animation and vigor than for several days past but most of the day's total dealings were included in the first and last hour of the trading.

A number of favorite stocks in the outside market maintained their recent predominant interest today and their movements were the determining influence upon those of a number of stocks on the stock exchange itself. Northern Securities and Interborough Rapid Transit both shot up violently to new high records with corresponding effect on their allied stocks on the stock exchange.

The promise of an expansion of upwards of $10,000,000 in the cash holdings of the banks for the week increased the strength of the market in the late dealings. The strength continued to center largely in Union Pacific but its buoyant upshoot made the closing firm throughout and at about the best level of the day.

Bonds were firm. Total sales, par value, $5,625,000.

U. S. new 4s coupon, advanced ⅜ pc.

	Open.	High.	Low.	Close.
Sugar	141⅞	142⅞	140¼	142¼
Gas	106⅝	107½	106⅛	107½
Copper	70⅜	71	69⅞	70
Steel, pfd	91⅞	93⅛	91⅞	93⅛
Smelter, pfd	81¼	81⅝	81	81½
Smelters com	81¼	81⅝	81	81½
T. C. I.	70⅝	71½	70	71½
F. I.	45½	45¾	45¼	45¼
Pennsylvania	136⅞	137¾	136⅝	137¼
B. & O.	101⅞	102¾	101⅞	102¼
L. & N.	139⅝	140½	139½	140½
Rock Island	36⅛	36⅝	35¼	36½
St. Paul	171⅝	173½	171⅝	173⅝
Atch. pfd	100⅞	101	100	101
Atch. com.	86⅞	87½	86⅝	87¾
Union Pacific	114⅝	117¼	114½	117¼
Mo. Pacific	105⅞	106⅝	105¼	106⅝
So. Pacific	65⅞	66⅞	65⅞	66⅞
Erie, 1st pfd	77⅝	78¼	77⅝	78⅛
Erie, com.	39⅞	40¼	39½	40¼
Ill. Central	158½	158¾	158	158⅜
N. Y. Central	142½	143½	142	143½
Can. Pacific	132½	133¼	132½	133¾
B. R. T.	61¼	61¾	60½	61¾
Metropolitan	116⅜	117⅛	116⅜	117¼
Manhattan	171¼	172	170½	170¾
Reading	79¼	80½	79	80⅞
Wabash	42⅛	42⅝	42⅛	42¼
C. & O.	47⅝	48	47½	48
M. K. T.	63⅛	63⅝	63	63⅝
N. & W.	79¼	79¼	78½	79½
D. R. G. pfd	86	86	86	86
West. Union	93	93	93	93

BEARS DOMINATE THE WHEAT PIT

FAVORABLE CROP ADVICES FROM ARGENTINA AND WINTER WHEAT BELT OF UNITED STATES THE CAUSE.

CHICAGO, Jan. 13.—Favorable crop advices from Argentina formed the chief cause of a weak wheat market here today. Final quotations on May wheat show a loss of ⅜. Corn is up ⅛@¼, oats are practically unchanged. Provisions are up 5 to 7½.

Sentiment in the wheat pit throughout the entire session was bearish. At the opening it was ⅛@¼ to ¼@⅜ at $1.15¾ to $1.16⅛. The initial weakness was due largely to a sharp decline at Liverpool resulting from bearish advices as to crops in Argentina. Another factor, however, which had considerable influence was the well protected condition of winter wheat in the United States, reports from the west and southwest being unanimous in the assertion that the heavy snow of the past 48 hours would be a great benefit.

About the only item of bullish tenor was the continued light receipts in the northwest. During the greater part of the session pit traders were free sellers, and early in the day there was considerable selling by commission houses in stop loss orders. After trading was well under way the market rallied some on fair liberal purchases by a leader of the longs. May advanced to $1.16⅜@½. When this support was withdrawn the market yielded to the general bearishness, May dropping to $1.15⅝. Some recovery was made on renewed buying by the same operator, but the market closed easy. Final quotations on May were at $1.16⅛@¼.

Small receipts and light country acceptances furnished the incentive of fair buying of corn by commission houses, resulting in a firm market. May closed at 44⅝@¾.

Firmness of corn had a steadying effect on oats. May opened ⅛@¼ lower at 30⅞ to 31, sold up to 31⅛@¼ and closed at the highest point.

The provisions market experienced a considerable revival of interest, trading today being of a fairly large volume. At the close May pork and ribs were each up 7½ at $12.70 and $6.72½ respectively. Lard was 5 higher at $6.87½.

	Open.	High.	Low.	Close.
Wheat, May	115¾	116⅜	115⅝	116⅛
Corn, May	44½	44⅞	44½	44¾
Oats, May	31	31¼	30⅞	31¼
Pork, May	12.65	12.75	12.65	12.70
Lard, May	6.82	6.90	6.82	6.87

THE VALUE OF CHARCOAL.

Few People Know How Useful it is in Preserving Health and Beauty.

Nearly everybody knows that charcoal is the safest and most efficient disinfectant and purifier in nature, but few realize its value when taken into the human system for the same cleansing purpose.

Charcoal is a remedy that the more you take of it the better; it is not a drug at all, but simply absorbs the gases and impurities always present in the stomach and intestines and carries them out of the system.

Charcoal sweetens the breath after smoking, drinking or after eating onions and other odorous vegetables.

Charcoal effectually clears and improves the complexion, it whitens the teeth and further acts as a natural and eminently safe cathartic.

It absorbs the injurious gases which collect in the stomach and bowels; it disinfects the mouth and throat from the poison of catarrh.

All druggists sell charcoal in one form or another, but probably the best charcoal and the most for the money is in Stuart's Charcoal Lozenges; they are composed of the finest powdered Willow charcoal, and other harmless antiseptics in tablet form or rather in the form of large, pleasant tasting lozenges the charcoal being mixed with honey.

The daily use of these lozenges will soon tell in a much improved condition of the general health, better complexion, sweeter breath and purer blood, and the beauty of it is, that no possible harm can result from their continued use, but on the contrary, great benefit.

A Buffalo physician in speaking of the benefits of charcoal, says: "I advise Stuart's Charcoal Lozenges to all patients suffering from gas in stomach and bowels, and to clear the complexion and purify the breath, mouth and throat. I also believe the liver is greatly benefited by the daily use of them; they cost but twenty-five cents a box at drug stores, and although in some sense a patent preparation, yet I believe I get more and better charcoal in Stuart's Charcoal Lozenges than in any of the ordinary charcoal tablets."

NEW TRAIN ON THE MISSOURI PACIFIC.

December 1, the Missouri Pacific railroad placed in service a new train between Kansas City and Hot Springs, Ark., leaving Kansas City about noon and arriving Hot Springs the next morning at 9:40. Returning, trains leave Hot Springs about 7 p. m., arriving Kansas City 2 p. m. next day. This train is first class in every respect, carrying dining cars for all meals. Call or write for information about the Nation's Great Sanitarium.

H. B. KOOSER,
G. P. & T. A., Mo. Pac. Ry.,
Denver, Colo.

SOME RIO GRANDE FLYERS.

Leave Colorado Springs.	Arrive Denver.
9:07 a. m.	11:05 a. m.
10:25 a. m.	12:30 noon
6:25 p. m.*	8:30 p. m.

*Dining car. Service a la carte.
All trains daily.

CITY TICKET OFFICE,
16 North Tejon. Fone 92.

Much depends one one's point of view. A man can become as blase in the backwoods as he can amid the excitements of the great metropolis. Here is an illustration from the Sunday Magazine: A city cousin who was entertaining a rural relative asked him if he had ever been to the opera. "Ever been?" exclaimed Jabez. "Why I've took in every opery that's ever exhibited in our libery house for the last 10 years, from 'Ten Nights in the Barroom' and the 'Swiss Bell-Ringers' clear to the hypnotizers and the learned pigs."

THE [illegible] INVESTMENT CO.

Bonds, Mortgage Loans and Colorado Securities.

Offices: Bank Block. Colorado Springs, Colo., U. S. A.

SHOVE, ALDRICH & CO. BANKERS, BROKERS

Telephone No. 55. Cable Address: "Shoald."

Removed to New Mining Exchange Building. Entrance to Offices: Room 509.

William P. Bonbright & Co.,

BANKERS AND BROKERS.

Colorado Springs, Colorado.
24 Broad Street, New York.
15 George Street, London, E. C.

MEMBERS:
New York Stock Exchange.
Colorado Springs Mining Stock Exchange.

Statement of the condition of

THE COLORADO SAVINGS BANK.

of Colorado Springs, Colorado, at the close of business January 11, 1905.

RESOURCES.		LIABILITIES.	
Loans and discounts	$147,247.15	Capital stock	$50,000.00
Furniture and fixtures	3,308.89	Surplus	10,000.00
Bonds and warrants	22,100.32	Undivided profits	147.16
Cash and due from banks	84,184.39	Deposits	196,763.59
	$256,840.75		$256,840.75

THE FIRST NATIONAL BANK

OF COLORADO SPRINGS, COLO.

Capital, Surplus and Undivided Profits $475,000.00

Travelers' Checks and Letters of Credit. Safety Deposit.

OFFICERS AND DIRECTORS:

J. A. Hayes, President; Irving Howbert, Vice President; A. Sutton, Cashier; A. H. Hunt, Asst. Cashier; Wm. A. Otis, John G. Shields, H. G. Lunt, Chas. M. MacNeill.

THE EXCHANGE NATIONAL BANK

OF COLORADO SPRINGS, COLO.

Capital and Surplus .... $ 300,000.00
Deposits $3,100,000.00

OFFICERS AND DIRECTORS:

A. G. SHARP, Prest. J. R. McKINNIE, Vice Prest. W. R. BARNES, Vice Prest.
S. J. GILES, Cashier. C. G. GRAHAM, Assistant Cashier.
WILLIAM LENNOX, W. S. NICHOLS, D. H. RICE, E. W. GIDDINGS,
FRANK F. CASTELLO, A. S. HOLBROOK, VERNER Z. REED.

THE COLORADO TITLE AND TRUST COMPANY

CAPITAL, $300,000. SURPLUS $50,000.

OFFICERS AND DIRECTORS—President, J. Arthur Connell; Vice Presidents, H. G. Lunt, E. P. Shove, L. E. Curtis; Secretary and Treasurer, F. W. Stehr; Assistant Secretary, F. M. McMahon—J. G. Shields, C. M. MacNeill, F. G. Peck, P. B. Stewart, I. W. Bonbright, R. P. Davie, Henry Hine, Spencer Penrose, D. B. Fairley, H. C. Hall, E. J. Ullrich, C. P. Dodge.

EL PASO NATIONAL BANK.

COLORADO SPRINGS, COLO.

Capital $200,000.00
Surplus and Undivided Profits 100,000.00

STOCKHOLDERS—William S. Jackson, Pres., C. C. Hemming, Vice Pres., C. H. Hemming, Cashier; Gen. Wm. J. Palmer, Asa T. Jones, E. P. Shove, H. M. Blackmer, C. H. White, O. L. Godfrey, E. J. Eaton, Henry LeB. Wills, Thos. J. Fisher, S. B. Mansfield, O. E. Hemenway, Geo. S. Elstun, Colorado Springs, Colo., B. F. Edwards, W. H. Thompson, J. C. Van Blarcom, St. Louis, Mo.

California

3 Trains Daily

Santa Fe

Fast Mail 6:40 a. m.
Limited, Daily, 6:35 p. m.
Overland, Daily, 10:30 p. m.

Daily Throuhg Tourist Sleeper

Santa Fe Office,
18 N. Tejon.

REPORT OF CONDITION OF

The Colorado Title and Trust Company

January 11th, 1905, at close of business for the day, as made to the Colorado Springs Clearing House Association, coincident with the call of the United States Comptroller of the Currency for a statement from the National Banks.

RESOURCES.

Loans	$723,858.81
Interest receivable	14,048.95
Safe deposit vaults, furniture and fixtures	31,021.15
Bonds, stocks and warrants	130,477.64
Cash and due from banks and trust companies	503,977.97
	$1,411,394.52

LIABILITIES.

Capital	$300,000.00
Surplus and undivided profits	50,170.73
Deposits	1,061,223.79
	$1,411,394.52

OFFICERS AND DIRECTORS.

President, J. ARTHUR CONNELL; Vice Presidents, H. G. LUNT, E. P. SHOVE, LEONARD E. CURTIS.

Secretary and Treasurer, F. W. STEHR; Assistant Secretary, F. M. McMAHON.

J. G. SHIELDS,	I. W. BONBRIGHT,	D. B. FAIRLEY,
C. M. MAC NEILL,	R. P. DAVIE,	H. C. HALL,
F. G. PECK,	HENRY HINE,	E. J. ULLRICH,
P. B. STEWART,	SPENCER PENROSE,	C. P. DODGE.

Frisco System

Chicago & Eastern Illinois R. R.

FRISCO SYSTEM

Double Daily Trains Between St. Louis and Chicago.

MORNING AND EVENING

From LaSalle St. Station, Chicago .. 9:50 a. m.—9:10 p. m.
From Union Station (Merchants Bridge)
St. Louis .... 9:30 a. m.—9:46 p. m.

Morning or evening connection at both termini with lines diverging.
Equipment entirely new and modern throughout.
A DOUBLE-TRACK RAILWAY.
Equipped with practical and approved safety appliances.
Substantially constructed.

Read Gazette Want Ads

NewspaperARCHIVE®

COLORADO CITY

PAY DAY

Over $60,000 Will Be Disbursed to Employes of Midland Shops and Reduction Works.

Tomorrow will be pay day at the Standard Reduction works, and Monday will be pay day at the Midland Railroad shops. This will put over $60,000 in circulation in Colorado City.

THINKS A NEGRO TRIED TO SET HIM ON FIRE.

Active search on the part of the police has failed to discover the person who threw a shovelfull of live coals on "Bob" Taylor's breast while he was in an unconscious state of intoxication Tuesday night. No efforts, however, will be spared on the part of the officers to bring the guilty parties to justice. Taylor called on Dr. C. S. Morrison yesterday morning and had his burns dressed. He still sticks to his original story and thinks it was a negro who did the deed.

SHOT THROUGH HAND IN RELOADING REVOLVER.

While reloading a thirty-two caliber revolver Wednesday afternoon, Nelson Geolt, who works on General Palmer's ranch, accidently discharged the weapon and sent a bullet through his left hand, inflicting a painful wound. He was brought to this city and Dr. C. S. Morrison rendered surgical aid.

COLORADO CITY NEWS NOTES.

Mrs. Bell Johnson has gone to Pueblo, Colo.

Michael Spleen has moved to Seattle, Wash.

George Vandercur has gone to Cripple Creek for a few days.

"Jim" Bullock, colored, was fined $20 and costs for vagrancy in police court yesterday.

Mr. and Mrs. E. Lennett of the south side are the proud parents of a ten-pound boy.

Harold Sherman has resumed his duties as forest ranger with headquarters at Clyde where he is measuring government timber.

The Harmony club gave a card party at the residence of R. T. Godfrey last night. Refreshments were served and an enjoyable time was spent.

MANITOU NEWS

Mrs. Frank McArthur is ill with tonsilitis.

Mrs. William Baker is rapidly improving from her recent illness.

Mrs. Charles Rubendale and son have returned from Canon City.

Mr. and Mrs. David Jones are in Denver for a few days visiting relatives.

Peter Mistter and wife have returned from the southern part of the state where they have been visiting relatives.

Miss Gladys Laycock entertained a number of her young friends last evening. Games were played and a general good time enjoyed.

M. P. Tomberlin has gone to Cripple Creek. He is in the employ of the Dern Tea company which has started a branch store there.

Mr. T. Hennessey, who was with Lennon & Co. and has many friends here, has decided to remain in Michigan where he went for the holidays.

D. D. Escher and wife start this morning for Goldfield, Nev. Mr. Escher remarked that Friday, the 13th day of the month, had no terrors for him as he was not superstitious.

A pair of skates free with every boy's suit of $3.00 or over at Robbins on the corner.

ANIMALS AND FIRE.

Most animals are afraid of fire and will fly from it in terror. To others there is a fascination about a flame, and they will walk into it, even though tortured by the heat. A horse in a burning stable goes mad with fear, but a dog is as cool in a fire as at any time. He keeps his nose down to the floor, where the air is purest, and sets himself calmly to finding his way out. Cats in fires howl piteously. They hide their faces from the light and crouch in corners. When their rescuer lifts them they are as a rule quite docile and subdued, never biting or scratching. Birds seem to be hypnotized by fire and keep perfectly still; even the loquacious parrot in a fire has nothing to say. Cows, like dogs, do not show alarm. They are easy to lead forth, and often find their way out themselves.—Chicago Journal.

IMPORTED DOLLARS.

One evening I was sitting with an Italian friend in a restaurant, and we were discussing American laws and restrictions, at which he was very much inclined to scoff.

"Did you ever see a dollar that is not a dollar?" said he. I shook my head, and he rolled across the table to me a silver coin. It seemed to me to be a dollar. I examined it with every care, and getting another from the cash register compared the two. They were exactly alike in weight, sound, color, milling and all. At last I got them confused, and only my friend was able to point out which was which.

"That is what we call a Palermo dollar," he said. "Do you remember some years ago that western silver miners were caught taking about $7,000,000 worth of silver into the Nevada city mint, and having it turned into money without being recorded? Well, that is just what is going on in Palermo today, with variations. Silver is brought in San Luis Potosi, Mexico, or thereabout, shipped to Paris, then to Palermo, and minted with reasonable privacy. The dollars are jumbled with stones to nick them and laid in greased clay, then come over here in third-class baggage for distribution. They cost about 43 cents and defy detection except that the nicks are too similar, and it is said that the M on the neck is not quite deep enough, and the L in Pluribus is a thousandth of an inch crooked. You know every counterfeiter makes some little mistake."—Colliers Weekly.

CASTORIA.
Bears the Signature of Chas. H. Fletcher — The Kind You Have Always Bought

A KING'S PROMISE.

In Belgium there is no capital punishment says Medical Talk for the Home. The death sentence is often pronounced, but it is never executed. The statutes prescribe an extreme penalty, but it is only carried out constructively, the condemned person being regarded in the eyes of the law as dead, but is permitted to live, serving out a life sentence in imprisonment.

The reason for this strange state of affairs is that King Leopold promised his mother when she was dying that he would never sign his name to a death warrant. Death has been pronounced upon many a criminal since that time, but the death warrant has remained unsigned by the king. A great many efforts have been made to persuade King Leopold to make an exception to his promise. This was especially urged upon him in the case of three anarchists who had been condemned by the law to die, and although petitions signed by thousands of his subjects were presented, he would not yield, but remained faithful to the promise made to his dying mother.

IMPERFECT DIGESTION

Means less nutrition and in consequence less vitality. When the liver fails to secrete bile, the blood becomes loaded with bilious properties, the digestion becomes impaired and the bowels constipated. Herbine will rectify this; it gives tone to the stomach, liver and kidneys, strengthens the appetite, clears and improves the complexion, infuses new life and vigor to the whole system. 50 cents a bottle. Sold by Hefley-Arcularius Drug Co.

Double Blue trading stamps all day Friday if you cut the coupon from Robbins's ad. on page 6.

This is Your Opportunity

The Gazette Want Page is read by all the people in Colorado Springs, Colorado City and Manitou.

5 Cents a Line a Day

If you have money to loan the Want Page is it.

If you have a house to rent the Want Page is it.

If you want a situation or need help the Want Page is it.

If you have lost anything the Want Page will find it for you.

If you need anything, no matter what, a little ad on this page will surely bring it to you.

5 CENTS A LINE A DAY

POPULAR WANTS

5 CENTS A LINE A DAY.
NO TRANSACTIONS LESS THAN TWO LINES

ALLIED PRINTING TRADES UNION LABEL COUNCIL COLORADO SPRINGS

Union label, officially authorized, showing that the Gazette employs union labor exclusively in all its departments.

WANTED HELP.

AGENTS WANTED.
Agents wanted everywhere to handle "Novelty Sign Cards," every merchant buys from 10 to 100 on sight, 800 varieties. Catalogue free. Sullivan Co., 405 W. Van Buren St., Chicago Ill.

WANTED—500 people to buy all kinds of unredeemed watches, diamond rings, musical instruments and overcoats, Myers Loan Office, 20 E. Huerfano.

LADIES—Earn $20 per hundred writing short letters. Send stamped envelope for particulars. Ideal Mfg. Co., Cassopolis, Mich.

WANTED Competent woman for general housework where two girls are kept, no washing. Apply mornings; 1231 N. Nevada Ave.

THERE IS more danger from fire at this season than at any other time. Have your fire insurance looked after by A. J. LAWTON, 17 E. Pike's Peak Ave.

WANTED—Girl for general housework; only thoroughly competent person need apply; 1112 Colorado Ave., west side.

ARTISTS who paint local scenery can dispose of their painting by writing F. Olmstead, 907 James St., Seattle, Wash.

HERBAL COMPOUND a sure cure for catarrh and catarrhal affections. At all druggists. Take it now.

WANTED—Everybody to know that the Night School at Henager's Business college is the best in the city.

WANTED—You to know that Henager's Business college graduates positions to its graduates.

SEE Mrs. Rhind for positions, the Employment Agent, 23 Bank building. Phone black 643.

NURSES' College, Pueblo; six weeks' course; diplomas; opens Dec. 1; nothing better.

WANTED—Good competent dining room girl, also to assist with housework. Apply Park Hotel.

GOOD DOMESTIC AND HOTEL HELP. MRS. FARRAR, DE GRAFF BLDG.

RANCH hand, good wages to first-class man. Broadmoor Dairy.

GIRL with experience for general housework; small family. Apply 707 N. Tejon.

MEN wanted for ice cutting. Apply City Drug store, 15 E. Huerfano St.

WANTED—Boy to carry paper route. Inquire at 17½ N. Tejon.

GIRL 12 to 14, light morning work. Apply forenoon; 309 South Cascade.

COMPETENT girl for general housework; 719 N. Nevada.

HORSES AND VEHICLES.

CARRIAGES and wagons repaired at lowest prices. Rubber tires a specialty. All work guaranteed. Hemenway's Carriage and Repair Shop, 25 S. Cascade.

FOR first-class carriage painting and trimming, go to McPherson Carriage Co., 114 South Cascade.

WANTED—SITUATIONS.

HERBAL COMPOUND a sure cure for catarrh and catarrhal affections. At all druggists. Take it now.

SITUATION by Swedish woman as cook or general housework; gift references. 17 Boulder Place.

A TRAINED nurse wishes a position; can give reference. Gough Hotel. Phone 64-A.

POSITION as housemaid or first-class cook; 23 E. Boulder St.

WANTED MISCELLANEOUS.

INQUIRIES INVITED REGARDING—Stock in Colorado Telephone company, Town Hotchkiss, Colorado, water bonds 6's, Lake County Colorado, water bonds 4's. THOS. C. PEASE, 105 E. Kiowa.

WANTED—Cast off clothing, shoes, second hand furniture, in fact anything. Telephone 902 A, or send postal, People's Mission Poor Relief Dept., 123 East Kiowa.

HERBAL COMPOUND a sure cure for catarrh and catarrhal affections. At all druggists. Take it now.

TO BUY, green or dry timber within a radius of 50 miles, Colorado Springs. Apply J 193, Gazette.

WANTED—Horses to pasture, $1.50 month. C. E. Fursman, 120 S. Nevada. Tel. 904-A.

CALL phone 501 and have A. J. LAWTON renew your fire insurance policy.

DIAMOND ¾ to 1¼ karats, 19 N. Tejon St. Also old gold and silver.

TO RENT—FURNISHED ROOMS.

HERBAL COMPOUND a sure cure for catarrh and catarrhal affections. At all druggists. Take it now.

THREE or four rooms, furnished for housekeeping; modern except heat. 1731 Washington avenue.

FOR RENT—Pleasant room for lady, with use of kitchen. Heat, light, gas. 1004 N. Wahsatch.

THE LA CLEDE, modern, $2.50 to $4.00 week. Transients. 222½ E. Pike's Peak.

OR UNFURNISHED, 5 rooms, bath, good location, on car line. 1109 N. Institute.

ROOM, with or without sleeping porches, and board. Mrs. Hill, 216 N. Cascade.

ROOMS—Just vacated; convenient for housekeeping, cheap; 316 N. Nevada Av.

TWO rooms neatly furnished for housekeeping; very reasonable; 703 N. Wahsatch.

LARGE furnished room, modern house, 5 W. Willamette, corner Cascade.

TWO FRONT south rooms, housekeeping if desired; 20 E. St. Vrain.

3 FURNISHED rooms for housekeeping; 229 S. Wahsatch.

FOR light housekeeping; 3 rooms, $7, 944 S. Cascade.

TO RENT—UNFUR. HOUSES.

WE have the largest list of furnished and unfurnished houses, for rent; all prices. We have photos in our office of all these houses, and will take pleasure in showing them to anyone.
YATES & M'CLAIN,
THE HUSTLING REAL ESTATE FIRM,
15, 16, 17 EL PASO BLDG. PHONE 774-A.

$50 CASH, $17 per month pays for home of four rooms, cellar, electric lights, sewer connections, lawn, trees, etc. Lot 50x150, well fenced. The Hastings Realty and Building Co., 22 N. Tejon St.

SIX-ROOM modern apartment, every convenience; hot water heat, corner Dale and Tejon. The Davie Realty Co., 25 E. Pike's Peak Ave.

SEVEN rooms, North Tejon St. Furnace bath, range, good condition; $25.00. Reed Building Co., 62 Bank Block.

DON'T pay rent. Buy a home on payments of The Hastings Realty & Building Co., 22 N. Tejon St.

HERBAL COMPOUND a sure cure for catarrh and catarrhal affections. At all druggists. Take it now.

3-ROOM house, water inside, chicken house, cellar, close in, $6; 326 W. Vermijo.

TO RENT—FURNISHED HOUSES

NICELY furnished 4-room cottage, electric lights, etc.; no bath. Enquire at 111 Cheyenne road. Cheap for the winter.

HERBAL COMPOUND a sure cure for catarrh and catarrhal affections. At all druggists. Take it now.

VERY low rent, 3 and 4-room houses furnished; 2 six-room houses unfurnished. Your price. 720 N. Corona.

EIGHT large sunny rooms, strictly modern; close in; 36 W. Bijou St. Phone 801-A.

5 ROOMS, furnished; 6 unfurnished, N. Tejon, modern, $30; 325 E. Huerfano.

TO RENT UNFUR. ROOMS.

HERBAL COMPOUND a sure cure for catarrh and catarrhal affections. At all druggists. Take it now.

FIVE rooms, modern; 512 West Platte Ave.

TO RENT OFFICES.

FOR RENT—Desk room, at 22 N. Tejon St., with heat, light and janitor service, $5.00 per month. Hastings Realty and Building Co., 22 N. Tejon.

TO RENT BUSINESS.

WINDOW and part of the store for rent, 11 E. Huerfano.

WANTED TO RENT HOUSES.

WANTED—5-room unfurnished house with bath and lights, close in; not over $15 a month. Address Z N Q, Gazette.

WANTED—To rent, furnished cottage; good tenants; will pay $15 for right place. Box 332 City.

DRESSMAKING.

MRS. M. R. STEPHENSON, expert dressmaker, from the east, will open dressmaking parlors 1000 Colorado Ave., second floor. Patronage solicited.

OSTEOPATHS.

DR. G. W. PAULY and wife, graduates Still's college, Kirksville, Mo., 303-4 De Graff Bldg., 118 N. Tejon. Phone, Red-1219. First equipped office. Best services.

FOR SALE REAL ESTATE.

FOR SALE,
J. I. FRANKLIN & CO.,
$1,000—4 ROOMS NORTH, close to car, tiele lot 50x150, barn, chicken yard, shade and lawn. Easy terms.
$5,000—8 ROOMS, strictly modern, 2nd block North; lot 50x190, large shade trees, fine lawn and barn, fine location, close in.
$1,600—5 ROOMS, VERY CLOSE IN, south front, large lot, very easy terms.
$1,700—4 ROOM MODERN COTTAGE, close to Tejon St., car line, north, fine shade trees and lawn, fenced and outside buildings.
J. I. FRANKLIN & CO.,
7½ North Tejon St.
Phone 157-B.

FOR SALE.
FOR RENT OR TRADE.
A good green house proposition, well located, plenty of ground and improvements complete, doing a good business and bringing a splendid income. This is not a high priced property and can be handled on very reasonable terms. See us for full particulars.
C. E. TYLER & CO.,
17 N. Tejon. Phone 485-A.

FOR SALE—Six rooms, reception hall, bath with best open nickel plumbing, cellar under the entire house, double floors, New Mexico inside finish, tinted walls, etc. Lot 45x167, well fenced, barn and lawn.
$100 CASH, $18 PER MONTH buys it. The Hastings Realty and Building Co., 22 North Tejon street.

BUSINESS CHANCES.

A SNAP.
The furniture of a 15 room hotel, including a piano, in heart of this city, $775. Rent $25 per month. For further information call 116 E. Huerfano St. Phone 1562-Red.

FOR SALE—The advertiser owns a valuable patent which is in demand everywhere, and out of which a fortune can be made. To a party who is in a position to promote a company to take over this patent, I will offer most liberal inducements. Address, P. O. Box, 1052, Colorado Springs.

WANT party to take an active interest in old established business owning valuable real estate and patents. Small capital needed to develop business. J. 190, Gazette.

FOR RENT—Roswell hotel, good business. Furniture for sale, at house.

LOST.

$5.00 REWARD—Lost at the postoffice in this city, August 20, 1904, black leather pocketbook, about seven inches long and three inches wide, containing two or three promissory notes and several other papers and memorandums, also several of my personal Knight Templar cards. If the finder will leave at Gazette office he will receive above reward.

CARD case with motor cycle tickets, stamp book and $10. Return to 618 East Boulder for reward.

HERBAL COMPOUND a sure cure for catarrh and catarrhal affections. At all druggists. Take it now.

BETWEEN Wood Ave. and San Rafael St. Lady's silver watch. Reward; 1515 Wood Ave.

BLUE memorandum book, conductor's time table on first leaf. Reward at this office.

FOUND.

FOUND—Watch and chain, this week in north end. Send description and day on which same were lost to J 193, this office.

TO LOAN.

THE STAR LOAN COMPANY.
Phone Main 578. 21 Bank Bldg.
SALARY LOANS.
After investigating the cheap money of other concerns, get our rates and easy system of loans extended to salaried employes that gets you out of debt instead of plunging you in deeper. Payments suspended in case of sickness and out of employment. Most liberal terms offered in the city. Chattel loans, 1 per cent and up.

TO LOAN.
Money at 6 and 7 per cent on real estate; no delay.
W. W. WILLIAMSON,
Member Colorado Springs Real Estate Exchange.
Tel. 476-A. 27 N. Tejon St.

THE Weekly Payment Loan Co.—Salary and chattel loans at low rates and on easy weekly or monthly payments. Room 406 DeGraff Bldg. Phone Black 161.

MONEY TO LOAN ON GOOD CHATTELS, TERMS TO SUIT BORROWER, WOLFE & BELL, ROOM 7, P. O. BLDG.

CHATTEL LOANS—Lowest rates. A. L. CARDELL, Room 1, Midland Block.

MISCELLANEOUS.

HERBAL COMPOUND a sure cure for catarrh and catarrhal affections. At all druggists. Take it now.

SAVE MONEY. See Wm. Scott, plumber, 116 Exchange place. Phone Red 1541.

TO TRADE.

FOR EXCHANGE—Choice clear lots, best town in the west. Will exchange a few for other property. Submit offers. Address J 112, Gazette.

HERBAL COMPOUND a sure cure for catarrh and catarrhal affections. At all druggists. Take it now.

PERSONAL.

HERBAL COMPOUND, a sure cure for catarrh and catarrhal affections. At all druggists. Take it now.

MACFADDEN FOODS.

MACFADDEN'S uncooked foods for sale. Max Kahn, 1 Exchange Park Bldg.

EDUCATIONAL.

FRENCH, Spanish. Chatelain school, 109 North Tejon, terms moderate.

AUCTIONEERS.

HERBAL COMPOUND a sure cure for catarrh and catarrhal affections. At all druggists. Take it now.

BICYCLE REPAIRING.

500 PALMER tires at $2.50, the best $3.00 tire made $2.50. Stratton Bicycle Store, 112 West Kiowa St.

BOARD AND ROOMS.

YOUNG Women's Christian association, 327 N. Weber, $1.00 day; $5 week, table board $4.50 week for transients; $3.50 for permanent boarders. Single meals 25c.

ROOMS large enough for two, with board $40 and $45 month, couple; 25 West Bijou. Phone 162-black. Mrs. Call.

HERBAL COMPOUND a sure cure for catarrh and catarrhal affections. At all druggists. Take it now.

TWO desirable rooms with board, reasonable rates for winter, bath; 313 E. Kiowa St.

ROOMS AND BOARD—Table board, Mrs. Walter A. Dunan, 117 N. Nevada.

LARGE, sunny rooms; table board, 909 North Nevada.

FOR SALE—RANCHES.

$1.75 THE ACRE.
For Union Pacific ranch lands in Colorado; scientific soil culture solves the problem; there's no fear of a crop failure. A. W. BARBOUR, 1025 17th St., Denver.

CATTLE ranch for sale or trade. A bargain; 124 S. Nevada.

ROUTT COUNTY ranches, best on earth. Send stamp for booklet "A."
F. A. METCALF, Steamboat Springs, Col.

FOR SALE—MISCELLANEOUS.

HERBAL COMPOUND a sure cure for catarrh and catarrhal affections. At all druggists. Take it now.

WANTED—A few regular customers for fresh eggs (delivered if desired); now 40c; 1422 N. Corona St.

YOU NEED a policy of fire insurance now, get it of A. J. LAWTON, 17 E. Pike's Peak Ave.

ONE Cole's hot blast heating stove, one oak bookcase and writing desk; 1231 North Nevada.

FOR SALE—Fresh milch cows. Inquire 310 West Fountain street.

FOR SALE—Scotch collie pups. C. F. Holtzman, Cascade, Colo.

FOR SALE—Furniture, cook stove, household goods; 116 N. Walnut.

FOR SALE—Small stoves, cheap; 123 N. Oak.

FOR SALE—Lease and furniture of a nine-room house; 317 S. Tejon.

FOR SALE—At a bargain, large safe; also elk's head; 816 N. Weber.

FOR SALE—FURNITURE.

FOR SALE—Entire furniture of a 10-room house, in good condition, 816 North Weber street.

FOR SALE—New furniture. Call between 10 a. m. and 5 p. m.; 17 E. Platte.

LADIES' DRESS SKIRTS.

SUITS, skirts and cloaks, household goods, easy payments. J. Polant's, 9 E. Kiowa St.

CLAIRVOYANT.

MRS. THOMPSON, clairvoyant; hours 9 to 9. 105 S. Nevada.

LEGAL NOTICES.

Colorado Springs, Colo., Jan. 4, 1905.
Notice is hereby given, that the annual meeting of the stockholders of The Utah Ice and Storage company will be held at the office of the company, No. 29 North Tejon street, Colorado Springs, Colorado, on Monday, January 16, 1905, at 12 o'clock noon, for the election of the directors for the ensuing year and the transaction of such other business as may properly come before the meeting. The books for the transfer of stock will close at noon, January 13, 1905, and reopen two days after the final adjournment of said meeting.
M. S. LEWIS,
Secretary.

THE PORTLAND GOLD MINING COMPANY.
Colorado Springs, Colo., Jan. 4, 1905.
Notice is hereby given that the annual meeting of the stockholders of The Portland Gold Mining company, for the election of directors and the transaction of such other business as may properly come before said meeting, will be held at the office of the company, with D. L. Ross, attorney, in Council Bluffs, Iowa, at twelve (12) o'clock, noon, on Monday, February 6, 1905.
Transfer books will be closed at noon, February 1, 1905, and re-opened on the morning after the final adjournment of said meeting.
FRANK G. PECK, Secretary.

DIVIDEND NO. 27.
Amount $33,000.00. Total to date, $1,225,000.00.
Notice is hereby given that a regular quarterly dividend of three (3) cents per share has been declared upon all the outstanding stock of The Vindicator Consolidated Gold Mining Company, issued to date.
Payable January 25th, 1905, to stockholders of record January 20th, 1905.
By order of the Board of Directors.
F. J. CAMPBELL, Secretary.
The International Trust Company, Denver, Colorado, Transfer Agent.

NOTICE.
To the Stockholders of the Defender Gold Mining company, also the Defender Mines company, being one and the same interests:
You are hereby notified that the company has asked, by circular, for a voluntary assessment of one dollar per thousand shares, to cancel the debts and taxes of the Defender Mines company. Very few stockholders have responded to this call. Those that have, however, will be protected, and those who fail to pay the one dollar per thousand voluntary assessment, as per circular sent out by order of the board of directors, will forfeit their stock. A deed of trust will be given to the public trustee for the amount of indebtedness standing against the company. If the stockholders fail to advance the funds asked for, at the expiration of the time the property will be sold for the benefit of those stockholders who contributed the voluntary assessment. The stocks of those who fail to pay will be placed in the treasury of a new company which will be formed. The directors of the company have endeavored to reach its stockholders by circular, and only about one-fourth of the capital stock has responded; therefore, in order to save the property, it falls on the board to take these steps.
By order of the Board of Directors.
EDWIN A. NEIL, President.
January 5, 1905.
Address 38 P. O. Building,
Colorado Springs, Colo.

Colorado Springs, Colo., Dec. 31, 1904.
Dear Sir: The annual meeting of the stockholders of The Colorado Springs Electric company, for the election of directors, and for the transaction of such other business as may properly come before such meeting, will be held at the office of the company, 107 East Kiowa street, Colorado Springs, Colorado, at 12 o'clock, noon, on Tuesday, January 24, 1905.
The stock transfer books will be closed at 12 o'clock, noon, on the 19th day of January, 1905, and will reopen on the day after the final adjournment of the meeting.
IRVING W. BONBRIGHT,
Secretary.

POULTRY AND PET STOCK.

BARRED and white Plymouth cockerels, cheap, show birds, 200 egg incubator, best in country, $12. Must sell; 335 West Pike's Peak.

SPECIAL SALE this week on 100 Buff Leghorns and Rhode Island Reds. V. Koons, 325 N. Prospect.

PULLETS laying hens, a few fine Rhode Island cockerels, 1224 N. Tejon.

DOG KENNELS.

A MODEL home for dogs. "The Park Kennels," one block west of Boulevard park. Dogs boarded and cared for by an experienced dogman from New York. Please call and inspect. Phone Main 880.

INSURANCE.

NOW IS THE TIME to see that your fire insurance is renewed. See A. J. LAWTON, 17 E. Pike's Peak Ave.

RAILROAD TIME TABLES.

DENVER & RIO GRANDE.
Corrected December, 4.

NORTH BOUND FOR DENVER.
No. Leaves.
16—From Ouray, Gunnison and Salida and Leadville ... 4:32 a.m.
6—From Salt Lake City and Pacific Coast ... 6:30 a.m.
8—From Pueblo ... 9:07 a.m.
12—From St. Louis, Kansas City and Pueblo ... 10:30 a.m.
2—From St. Louis and Pacific Coast ... 1:47 p.m.
10—From Pueblo and Canon City 3:35 p.m.
14—From Trinidad and Pueblo ... 6:25 p.m.
4—From Salt Lake City and Pacific Coast ... 7:57 p.m.

SOUTH AND WEST FROM DENVER.
No. Leaves.
15—For Ouray, Gunnison, Salida and Leadville ... 12:18 a.m.
5—For Salt Lake and Pacific Coast ... 10:30 a.m.
1—For Salt Lake, St. Louis and Pacific Coast ... 12:06 p.m.
13—For Pueblo ... 2:37 p.m.
9—For Canon City and Pueblo ... 3:58 p.m.
7—For Pueblo ... 6:00 p.m.
11—For Kansas City and St. Louis 7:05 p.m.
3—For Salt Lake City and Pacific Coast ... 11:07 p.m.

MANITOU BRANCH TRAINS.

No.	Lv. Colo. Spgs.	No.	Lv. Manitou.
43	7:50 a.m.	44	8:30 a.m.
45	10:45 a.m.	46	11:20 a.m.
47	5:00 p.m.	48	5:25 p.m.

THE CRIPPLE CREEK ROAD. MIDLAND TERMINAL RY.

Via Colorado Midland Out of Colorado Springs.
EFFECTIVE JULY 3d, 1904.
WEST BOUND.
Daily.
No. 109—Lv. Colorado Springs ... 10:45 a.m.
Ar. Cripple Creek ... 1:25 p.m.
No. 111—Lv. Colorado Springs ... 6:45 p.m.
Ar. Cripple Creek ... 9:25 p.m.
EAST BOUND.
No. 108—Lv. Cripple Creek ... 8:00 a.m.
Ar. Colorado Springs ... 10:35 a.m.
No. 112—Lv. Cripple Creek ... 4:00 p.m.
Ar. Colorado Springs ... 6:40 p.m.

COLORADO MIDLAND RAILWAY.

WEST BOUND.
No. Leaves.
9—Cripple Creek and Ute Pass Express ... 10:45 a.m.
5—Colorado, Utah and Pacific Coast Limited ... 11:05 a.m.
11—Cripple Creek and Ute Pass Express ... 6:45 p.m.
3—Colorado, Utah and Pacific Coast Limited ... 11:30 p.m.
EAST BOUND.
No. Arrives.
6—From Colorado, Utah and Pacific Coast ... 6:35 a.m.
8—From Cripple Creek and Ute Pass ... 10:35 a.m.
12—From Cripple Creek and Ute Pass ... 6:40 p.m.
4—From Colorado, Utah and Pacific Coast ... 7:35 p.m.
East Side Union Station, East Pike's Peak avenue.
Ticket office, No. 3 E. Pike's Peak Ave.
R. T. DUNAWAY, C. P. and F. A.

ROCK ISLAND SYSTEM.

LEAVE COLORADO SPRINGS.
No.
42 Rocky Mountain Limited to Chicago ... 11:45 am
6—Vestibuled Limited for Chicago via Omaha ... 10.00 pm
10—Colorado Flyer, Kansas City, St. Joseph, St. Louis ... 2:30 pm
16—Fast Express, Kansas City and St. Louis ... 3:05 pm
9—Limited to Pueblo ... 11:50 am
5—Limited to Pueblo ... 5:30 am.
ARRIVE COLORADO SPRINGS.
5—Vestibuled Limited from Chicago ... 7:50 am
9—Colorado Flyer from Kansas City, St. Joseph, Omaha and St. Louis ... 11:25 am
15—From St. Louis and Kansas City ... 8:15 am
41—Rocky Mountain Limited ... 9:35 pm
Through sleepers and chair cars on all trains; dining cars for all meals.

COLORADO SPRINGS & CRIPPLE CREEK DISTRICT RAILWAY. (THE SHORT LINE.)

Daily. WEST BOUND.
No. 5—Lv. Colorado Springs ... 10:35 a.m.
Ar. Cripple Creek ... 1:15 p.m.
No. 7—Lv. Colorado Springs ... 6:30 p.m.
Ar. Cripple Creek ... 9:06 p.m.
Daily. EAST BOUND.
No. 8—Lv. Cripple Creek ... 7:50 a.m.
Ar. Colorado Springs ... 10:30 a.m.
No. 14 Lv. Cripple Creek ... 3:45 p.m.
Ar. Colorado Springs ... 6:30 p.m.
Through trains of day coaches and observation cars between Denver, Cripple Creek and Victor are run over the D. & R. G. railroad to and from Colorado Springs.
Short Line trains arrive and depart from D. & R. G. station, Antlers park, Colorado Springs. City ticket office, 16 N. Tejon St.

SANTA FE ROUTE.

Union Station, E. Pike's Peak Ave.
November 13, 1904.
EAST BOUND AND CALIFORNIA.
Kansas City and Chicago ... 6:40 a.m.
Denver to Pueblo ... 10:40 a.m.
Denver to Pueblo ... 2:30 p.m.
California Ltd., Kan. City, Chicago ... 6:25 p.m.
Chicago, vestibuled ... 10:30 p.m.
Denver to Colorado Springs ... 11:20 p.m.
NORTH BOUND TO DENVER.
Chicago, K. C. and California ... 6:55 a.m.
Kansas City to Denver ... 10:05 a.m.
Pueblo to Denver ... 1:00 p.m.
Limited from California ... 3:25 p.m.
Pueblo to Denver ... 6:45 p.m.
From C. M. Ry. ... 7:30 p.m.
C. C. HOYT, City Passenger Agent, 16 North Tejon street. A. E. Ford, Depot Agent, Colorado Springs.

MISSOURI PACIFIC RAILWAY.

Arrive. Depart.
10:35 a.m. St. Louis, Sedalia, Kansas City, St. Joe, Atchison, Leavenworth, Wichita, Coffeyville, Hot Springs, Ark., daily ... 7:35 p.m.
1:43 p.m.—"Fast Mail," St. Louis, Kansas City, St. Joe, Atchison, Leavenworth, daily ... 10:30 noon

NewspaperARCHIVE®
NewspaperARCHIVE®

BRIEF CITY ITEMS.

DAILY WEATHER RECORD.

The following meteorological record is furnished by the Colorado College weather bureau for 24 hours ending at 6 p. m. yesterday:

Temperature at 6 a. m.	6
Temperature at 12 m.	3
Temperature at 6 p. m.	0
Maximum temperature	9
Minimum temperature	-2
Mean temperature	6
Max. bar. pres., inches, 6 p. m.	24.14
Min. bar. pres., inches, 6 a. m.	23.93
Mean velocity of wind per hour	5
Max. vel. of wind per hour, 7 p. m.	12
Mean relative humidity	28
Mean dew point	6
Precipitation in inches	Trace

Satisfied people wear Ashby's spectacles.

FINELY furnished rooms at Y. M. C. A.

Y. M. C. A. night school for men. Telephone 744-B.

HEAR H. Leon Cope, humorist, at Perkins hall, Friday night.

HEAR H. Leon Cope, humorist, at Perkins hall, Friday night.

ST. JOHN & BARNES. Prompt Plumbers. Phone 13.

ALAMO CAFE Open from 7 a. m. to 8 p. m. Moderate prices.

THE GAZETTE may be found on sale at O. Parker's, 731 W. Huerfano.

WILL PAY 25c for copy of the Gazette, July 22d, 1904. Apply business office, Gazette.

FINELY furnished rooms at Y. M. C. A.

POSTPONED—The regular meeting of the Hillside Improvement society has been postponed until the evening of January 10.

MASONIC—Stated communication of El Paso lodge No. 13, A. F. & A. M., this evening at 7:30 o'clock. All members are urged to attend.

POSTPONED—The meeting of the S. S. club, to be held today at Mrs. W. F. Worthling's, 31 West Bijou, has been postponed till January 20.

FUNERAL SERVICES—The funeral services of H. L. Davidson will be held at the residence Saturday morning at 11 o'clock. The services will be private.

ELECT OFFICERS—Officers for the ensuing year will be elected this afternoon at the annual meeting of the directors of the Chamber of Commerce.

HOME MISSIONS—The Home Missionary society of the First Congregational church will meet in the parlors of the church this afternoon at 3 o'clock.

WINDSOR CLUB—The dances of the Windsor club on Tuesday and Saturday evenings will hereafter be conducted by the local degree team of the Modern Woodmen of America.

MISSIONS — The Woman's Home Missionary society of the United Presbyterian church will meet at 2:30 o'clock this afternoon with Miss Fowler, 1407 North Wahsatch.

AN ERROR — W. D. Waggoner, whose home at 310 North Sheridan was destroyed by fire Sunday night, had not removed any of his effects, as at first reported.

PENSION—A pension has been granted to Friend P. Wheeler, 211 North Wahsatch street. Mr. Wheeler, who served through the civil war in the Tenth New York regulars, will receive $10 a month from Uncle Sam.

POLYTECHNIC—The regular monthly meeting of the Pike's Peak Polytechnic will be held Saturday evening in the reading room of the Colburn library, Colorado college. There will be a general discussion on "Underground Waters."

TRAINS DELAYED—The breaking of the rear axle on the tender of south bound D. & R. G. train No. 1 near Monument yesterday noon derailed the baggage car. The train was run back to Palmer Lake and sent through on the Santa Fe tracks. No one was hurt.

SAD NEWS—Dr. J. A. Leech received word yesterday announcing the death of Mrs. Addie Leech, his sister-in-law and mother of Miss Laura Leech, principal of the Bristol school. The death accurred at Winterset, Ia., and was due to a stroke of paralysis ten days ago.

TEMPERANCE—The North End W. C. T. U. will meet this afternoon at 3 o'clock at the home of Mrs. Lynn Atkinson, 1629 North Weber street. Papers will be read by Mrs. Lulu D. Cox on "Gambling in Monte Carlo" and Mrs. J. L. Harbaugh on "The History of Temperance."

DATE SET—The date for the presentation of "The Mikado," to be given for the benefit of the parish house fund of the Grace Episcopal church, has been set for the evenings of February 23 and 24 at the Opera house. Mrs. Ball, a prominent soloist of New York, has been secured for a leading part.

FUNERAL—The funeral of A. R. Eastman, who was found dead in bed at his home on South Corona street Wednesday, will be held this afternoon at 2 o'clock at the undertaking parlors of Fairley & Law. The services will be conducted by Colorado Springs Post No. 22, G. A. R.

Nezz... ...e

THE NEW SELF TONING GELATINE PRINTING OUT PAPER.

WE HAVE IT.

If it's too cold for you to come down town

TELEPONE MAIN 90.

for what you want and you will get it quicker than ever before in your life.

The ... Drug Co.

The People who sell Kodaks in winter.

NO LIQUORS. Cor. Opp. P. O.

Welch's Grape Juice

The bottles are small, medium or large—just as you like 'em—and the juice is also just as you like.

It is the best known grape juice in this country. A small bottle will please you, a larger one will convince you, and a big one will make you its permanent friend.

Want a case today?

W. ... BURGESS,

Fancy Groceries and Bakery Goods.

Telephone 83 and 85.

112 N. Tejon St.

... NEW

Stop that cough or it will stop you.

"Miss Colorado Springs" says that seventy-five per cent of her subjects have bad colds. WHAT'S THE USE when a 25c investment will cure it. OUR OWN MAKE COUGH SYRUP is guaranteed to cure any ordinary cough. If the cold is chronic we certainly advise seeing a physician at once.

Try this remedy under our guarantee.

D. E. Monroe & Co.

The Temperance Drug Store.

Corner TEJON and BIJOU STS.

Phones 311 and 331.

IN THE DECEMBER ISSUE —OF—

...'s ...

Is an illustrated article on old brasses. Any person interested in such things may see all the pieces illustrated and many others, both originals and reproductions. The articles are all for sale and any one is very welcome to call and inspect them.

R. ASHBY.

The Optical Jeweler.

12 North Tejon St.

DR. PIERCE'S GOLDEN MEDICAL DISCOVERY FOR THE BLOOD, LIVER, LUNGS.

E. D. DUNSCOMB, M.D.

University of New York, 1881

SPECIALIST.

Diseases peculiar to women and men; stomach, nervous and skin diseases; nasal catarrh; cancer, goitre and uterine tumors removed by medicine alone. Rooms 305 and 306 DeGraff Block, 113 North Tejon St.

The Keystone

112 South Tejon Phone 136

... Table Fruit

2-lb can Pineapple, sliced or grated 15c

3-lb can Pineapple, whole 25c

Peaches, Pears.... Quinces, Apricots.... Plums, Grapes.... per can 15c

F. J. PLIMPTON & CO.

700 BLK. N. WEBER ... W. ... Phone Main 151

Grocery Store.

These prices are good for today and Saturday. Read them carefully and you will be convinced that you can do better at D. W. Smith's than any other store in town.

Flour is going dearer. Now is the time to lay in a supply. My price for 100 lbs. of finest Colorado Flour is 2.65

100 lbs. of Sweet Potatoes....75c	1 lb. New Red Raspberries....35c
15 lbs. of Pure California Sugar....1.00	1 3 lb. can Whole Singapore Pineapple....20c
1 lb. 60c English Breakfast Tea....40c	12 3-lb. cans Whole Singapore Pineapple....2.20
1 lb. 60c Uncolored Japan Tea....40c	(Why go down town and pay more?)
2 doz. Extra Sweet Navel Oranges for....25c	1 can Walter Baker's Cocoa....20c
1 lb. Celebrated Balmoral Creamery Butter....32c	1 lb. Walter Baker's Chocolate....31c
1 lb. Celebrated Balmoral Coffee....30c	1 box Gano Apples....1.20
3 lbs. New Dried Peaches....25c	Don't forget to order Home-made Bread and Biscuits.
5 lbs. New California Prunes....25c	
1 lb. New Black Raspberries....30c	

Colorado Springs Gazette,

60 Cents Per Month.

DELIVERED IN ALL PARTS OF COLORADO SURINGS-COLORADO CITY AND MANITOU.

Linen Sale continues this week.

Giddings Bros.

Sale of Muslin Underwear now on.

Knitted Underwear

Clearance sale of Men's Furnishings and our entire stock of Knit Underwear

FRIDAY and SATURDAY only. Every piece of knit underwear in the store is remarkably reduced. Cold weather has only begun. Perhaps you're supplied. If you are, it will pay to buy now for next year. If you are not properly supplied don't let this opportunity pass.

SCAN EVERY ITEM CAREFULLY

Knit Corset Covers Ladies' 50c quality Knit Corset Covers; on sale for 30c

Knit Corset Covers Ladies' 75c quality knit Corset Covers, for 60c

Our entire line of MEN'S UNION SUITS on sale these two days at **20 per cent discount**

Wool Vests 50c Ladies part-wool Vests, selling regularly for $1.00; sale price 50c

Ladies' Wool Tights In black or tan selling regularly for $2.50; sale price; these two days $1.75

Men's Shirts 75c Men's colored stiff-bosom Shirts, $1.00 Monarch brand, on sale for 75c

Wool Union Suits Ladies $3.00 all-wool Union Suits; on sale for $1.95

Vests and Pants Ladies' all-wool Vests and Pants, grey or white, selling regularly for $1.50; per garment....$1.25

Men's Shirts Men's $1.50 quality Monarch brand stiff-bosom Shirts, colored; on sale for $1.25

Union Suits $1.35 Ladies' part-wool Union Suits, selling regularly for $1.75; sale price $1.35

All Underwear in stock not mentioned in this ad will be on sale these two days at **10 per cent discount**

50c Ties for 10c Our full line of 50c batwings Ties; on special sale for 10c

Union Suits $1.65 Ladies' $2.00 part-wool Union Suits; on sale for $1.65

Men's Underwear Men's all-wool, double or single breasted Shirts, double or single seated Drawers, $1.50 qual. $1.25

50 Ties for 25c Men's 50c quality of puff Ties, on sale for 25c

Vests and Pants Ladies' all-wool Vests and Pants, selling regularly for $1.50; sale price, garment $1.00

Shirts or Drawers 85c Men's $1.00 part wool Shirts and Drawers; on sale, at garment 85c

All tailored Suits, Coats, Costumes, Wool Waists and children's Colored Coats for **One-Half Price**

Boys' and Girls' Heavy Wool Underwear Reduced According to Size

Regular price	45c	50c	55c	60c	70c	75c	85c	95c	$1.00
Sale price	30c	35c	40c	45c	50c	60c	65c	70c	80c

... Sys... Chicago & Eastern Illinois R. R.

Double Daily Trains Between St. Louis and Chicago

MORNING AND EVENING

From LaSalle St. Station, Chicago..9:50 a. m.—9:10 p. m.

From Union Station (Merchants Bridge) St. Louis....9:30 a. m.—9:46 p. m.

Morning or evening connection at both termini with lines diverging.

Equipment entirely new and modern throughout.

A DOUBLE-TRACK RAILWAY.

Equipped with practical and approved safety appliances.

Substantially constructed.

will appreciate good clean coal when a cold snap comes. That's why we so persistently invite you to try our "Curtis" Coal.

It means a warm snap and small fuel bills to all who use it.

"...S,"

122 N. TEJON ST. TEL. 91.

... and best. The Welsbach.

THE GAS CO.

...LINGER & HARRISON,

Dealers in ... Leading ... Coals

FREIGHT AND TRANSFER.

Telephone 89. Office 23½ N. Tejon St

... 50c a Month

CHAS. SCHIELE.

AMADORA

MANUFACTURER. COLORADO SPRINGS, COLO.

SUPERIOR SERVICE VIA MISSOURI PACIFIC RAILWAY

ELECTRIC LIGHTS AND FANS IN ALL CARS.

UNEXCELLED DINING CAR SERVICE. MEALS A LA CARTE.

MOST ... ROUTE TO

The ... of Kansas and Indian Ter.

Hot Springs, Arkansas

New Orleans and all Southern Points.

Double daily through service from Denver, Colorado Springs and Pueblo to Kansas City and St. Louis.

H. B. KOOSER, G. W. F. & P. A. L. M. ELLISON, 16 NORTH TEJON STREET.

$4,400.00 BUYS IT.

A Two Story, Modern ... House, ..., ..., N...

Chas. P. B...

Member Colorado Springs Real Estate Exchange.

Real Estate, Loans and Insurance.

5 EAST PIKE'S PEAK AVE

Established (with the town) 1871.

HENRY LeB. WILLS. ELLIS L. SPACKMAN. HERBERT SKINNER. EDWARD W. KENT.

Out West Building

HENRY LeB. WILLS & CO.

Member Colorado Springs Real Estate Exchange.

FOR SALE

A snug Cottage. 5 rooms and bath 1st floor; bedroom and attic 2nd floor. Overlooks Monument Valley Park. Close in... $375

NewspaperARCHIVE® NewspaperARCHIVE®